

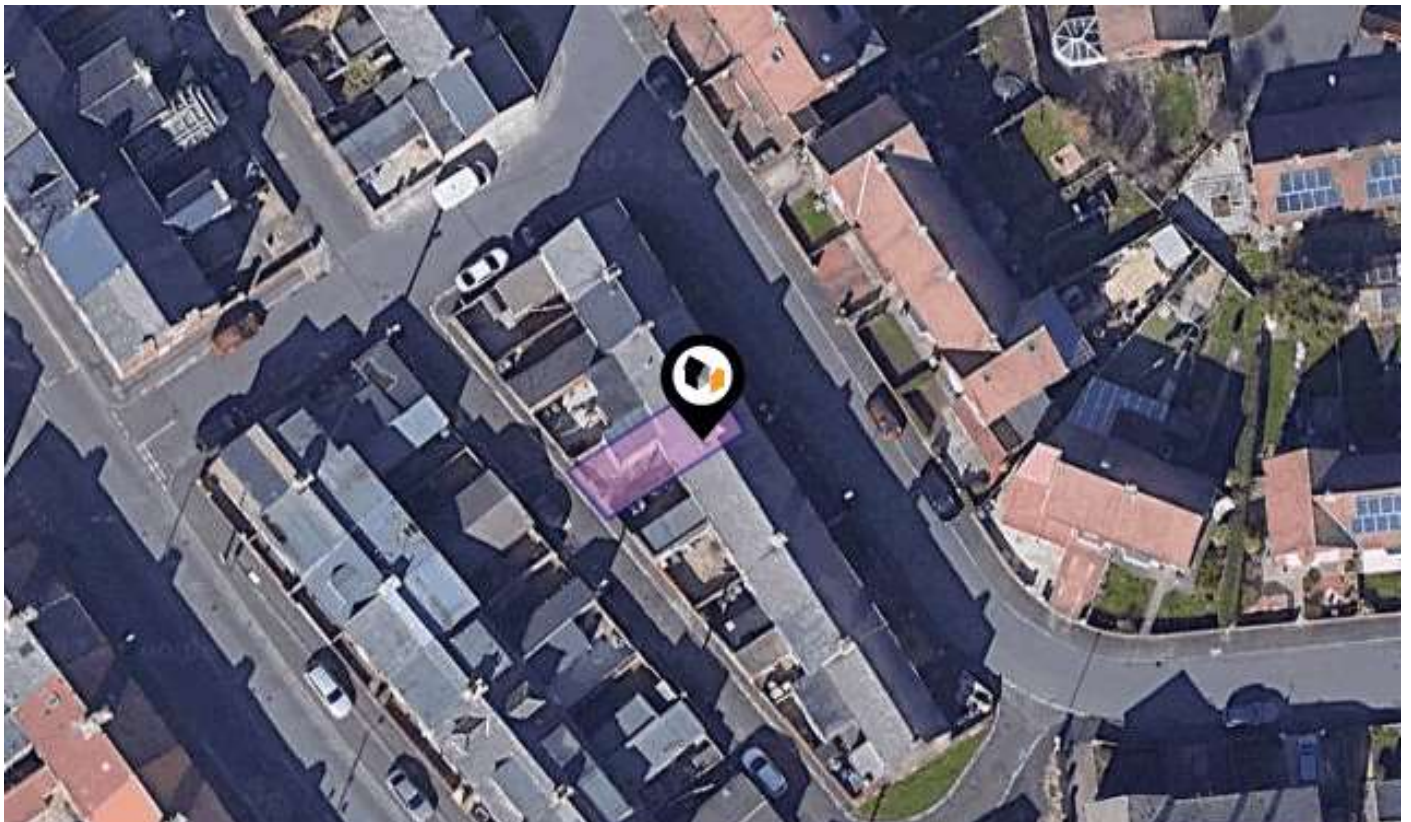

# KPF: Key Property Facts

An Analysis of This Property & The Local Area

Friday 05<sup>th</sup> April 2024



**7, DERWENT STREET, EASINGTON LANE, HOUGHTON LE  
SPRING, DH5 0HG**

## Landwood Group

77 Deansgate Manchester M3 2BW

0161 710 2010

Emma.judge@landwoodgroup.com

<https://landwoodgroup.com/>



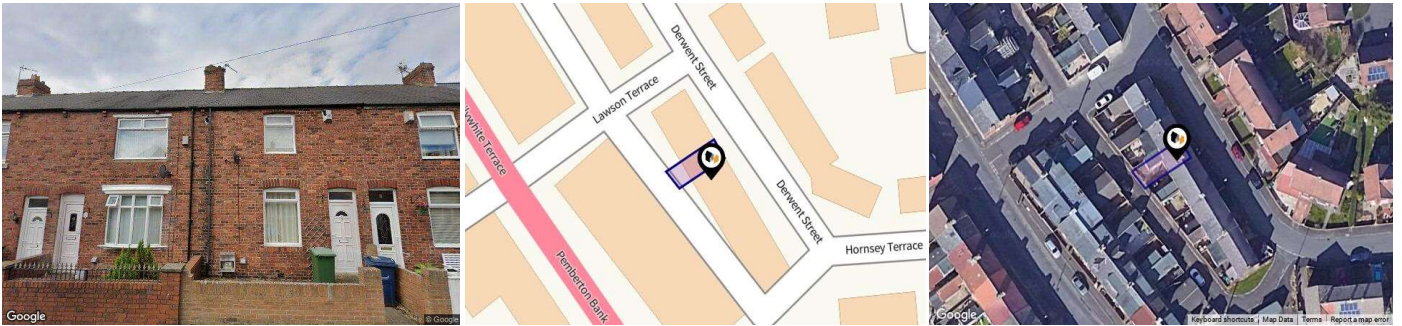

## Property

<b>Type:</b>	Terraced	<b>Last Sold Date:</b>	10/03/2005
<b>Bedrooms:</b>	2	<b>Last Sold Price:</b>	£80,000
<b>Floor Area:</b>	807 ft <sup>2</sup> / 75 m <sup>2</sup>	<b>Last Sold £/ft<sup>2</sup>:</b>	£100
<b>Plot Area:</b>	0.02 acres	<b>Tenure:</b>	Freehold
<b>Year Built :</b>	1930-1949		
<b>Council Tax :</b>	Band A		
<b>Annual Estimate:</b>	£1,331		
<b>Title Number:</b>	TY245956		
<b>UPRN:</b>	45058739		

## Local Area

<b>Local Authority:</b>	Sunderland
<b>Conservation Area:</b>	No
<b>Flood Risk:</b>	
• Rivers & Seas	Very Low
• Surface Water	High

### Estimated Broadband Speeds (Standard - Superfast - Ultrafast)

<b>13</b> mb/s	<b>51</b> mb/s	<b>9000</b> mb/s
		

### Mobile Coverage: (based on calls indoors)



### Satellite/Fibre TV Availability:



# Planning History

## This Address

LANDWOOD  
GROUP

Planning records for: *7, Derwent Street, Easington Lane, Houghton Le Spring, DH5 0HG*

<b>Reference - 90/01525/10</b>	
<b>Decision:</b>	Decided
<b>Date:</b>	25th September 1990
<b>Description:</b>	KITCHEN EXTENSION ON GROUND FLOOR TO REAR WITH BATHROOM ABOVE

# Property EPC - Certificate

LANDWOOD  
GROUP

7 Derwent Street, Easington Lane, DH5 0HG

Energy rating

**D**

Valid until 12.10.2032

Certificate number  
7209-8532-5002-0090-4392

Score	Energy rating	Current	Potential
92+	<b>A</b>		
81-91	<b>B</b>		
69-80	<b>C</b>		79   c
55-68	<b>D</b>	61   D	
39-54	<b>E</b>		
21-38	<b>F</b>		
1-20	<b>G</b>		

# Property

## EPC - Additional Data

LANDWOOD  
GROUP

### Additional EPC Data

<b>Property Type:</b>	House
<b>Build Form:</b>	Mid-Terrace
<b>Transaction Type:</b>	Rental
<b>Energy Tariff:</b>	Single
<b>Main Fuel:</b>	Mains gas (not community)
<b>Main Gas:</b>	Yes
<b>Flat Top Storey:</b>	No
<b>Top Storey:</b>	0
<b>Glazing Type:</b>	Double glazing, unknown install date
<b>Previous Extension:</b>	1
<b>Open Fireplace:</b>	0
<b>Ventilation:</b>	Natural
<b>Walls:</b>	Cavity wall, filled cavity
<b>Walls Energy:</b>	Average
<b>Roof:</b>	Pitched, no insulation (assumed)
<b>Roof Energy:</b>	Very Poor
<b>Main Heating:</b>	Boiler and radiators, mains gas
<b>Main Heating Controls:</b>	No time or thermostatic control of room temperature
<b>Hot Water System:</b>	From main system
<b>Hot Water Energy Efficiency:</b>	Good
<b>Lighting:</b>	Low energy lighting in all fixed outlets
<b>Floors:</b>	Suspended, no insulation (assumed)
<b>Total Floor Area:</b>	75 m <sup>2</sup>



# Area Schools

LANDWOOD GROUP



	Nursery	Primary	Secondary	College	Private
<p><b>1</b> <b>Hetton Lyons Nursery School</b> Ofsted Rating: Good   Pupils: 84   Distance:0.42</p>	<input checked="" type="checkbox"/>	<input type="checkbox"/>	<input type="checkbox"/>	<input type="checkbox"/>	<input type="checkbox"/>
<p><b>2</b> <b>Hetton Lyons Primary School</b> Ofsted Rating: Good   Pupils: 438   Distance:0.42</p>	<input type="checkbox"/>	<input checked="" type="checkbox"/>	<input type="checkbox"/>	<input type="checkbox"/>	<input type="checkbox"/>
<p><b>3</b> <b>Easington Lane Primary School</b> Ofsted Rating: Good   Pupils: 315   Distance:0.49</p>	<input type="checkbox"/>	<input checked="" type="checkbox"/>	<input type="checkbox"/>	<input type="checkbox"/>	<input type="checkbox"/>
<p><b>4</b> <b>Hetton Primary School</b> Ofsted Rating: Good   Pupils: 145   Distance:0.74</p>	<input type="checkbox"/>	<input checked="" type="checkbox"/>	<input type="checkbox"/>	<input type="checkbox"/>	<input type="checkbox"/>
<p><b>5</b> <b>Hetton-le-Hole Nursery School</b> Ofsted Rating: Good   Pupils: 55   Distance:0.79</p>	<input checked="" type="checkbox"/>	<input type="checkbox"/>	<input type="checkbox"/>	<input type="checkbox"/>	<input type="checkbox"/>
<p><b>6</b> <b>Hetton School</b> Ofsted Rating: Requires Improvement   Pupils: 556   Distance:0.82</p>	<input type="checkbox"/>	<input type="checkbox"/>	<input checked="" type="checkbox"/>	<input type="checkbox"/>	<input type="checkbox"/>
<p><b>7</b> <b>Hetton Academy</b> Ofsted Rating: Requires improvement   Pupils: 634   Distance:0.82</p>	<input type="checkbox"/>	<input type="checkbox"/>	<input checked="" type="checkbox"/>	<input type="checkbox"/>	<input type="checkbox"/>
<p><b>8</b> <b>Eppleton Academy Primary School</b> Ofsted Rating: Good   Pupils: 181   Distance:1.29</p>	<input type="checkbox"/>	<input checked="" type="checkbox"/>	<input type="checkbox"/>	<input type="checkbox"/>	<input type="checkbox"/>

# Area Schools

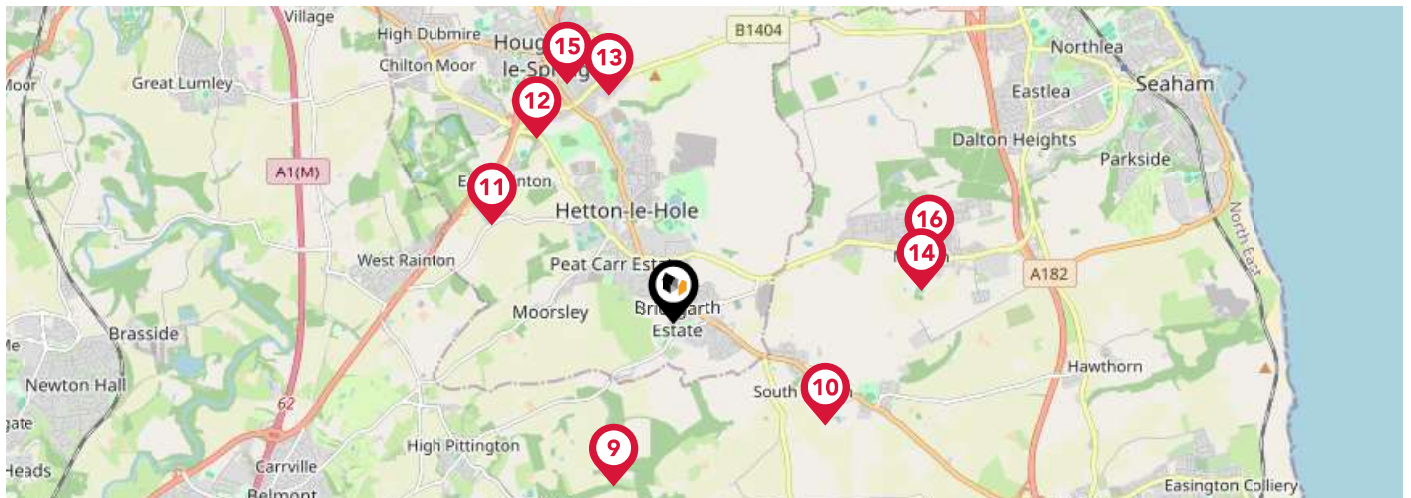

	Nursery	Primary	Secondary	College	Private
<p><b>9</b> <b>Elemore Hall School</b> Ofsted Rating: Good   Pupils: 83   Distance:1.48</p>	<input type="checkbox"/>	<input type="checkbox"/>	<input checked="" type="checkbox"/>	<input type="checkbox"/>	<input type="checkbox"/>
<p><b>10</b> <b>South Hetton Primary</b> Ofsted Rating: Good   Pupils: 240   Distance:1.57</p>	<input type="checkbox"/>	<input checked="" type="checkbox"/>	<input type="checkbox"/>	<input type="checkbox"/>	<input type="checkbox"/>
<p><b>11</b> <b>East Rainton Primary School</b> Ofsted Rating: Good   Pupils: 116   Distance:1.76</p>	<input type="checkbox"/>	<input checked="" type="checkbox"/>	<input type="checkbox"/>	<input type="checkbox"/>	<input type="checkbox"/>
<p><b>12</b> <b>St Michael's Catholic Primary School</b> Ofsted Rating: Good   Pupils: 208   Distance:1.95</p>	<input type="checkbox"/>	<input checked="" type="checkbox"/>	<input type="checkbox"/>	<input type="checkbox"/>	<input type="checkbox"/>
<p><b>13</b> <b>Gillas Lane Primary Academy</b> Ofsted Rating: Good   Pupils: 138   Distance:2.01</p>	<input type="checkbox"/>	<input checked="" type="checkbox"/>	<input type="checkbox"/>	<input type="checkbox"/>	<input type="checkbox"/>
<p><b>14</b> <b>St Joseph's Catholic Primary School, Murton</b> Ofsted Rating: Good   Pupils: 160   Distance:2.13</p>	<input type="checkbox"/>	<input checked="" type="checkbox"/>	<input type="checkbox"/>	<input type="checkbox"/>	<input type="checkbox"/>
<p><b>15</b> <b>Bernard Gilpin Primary School</b> Ofsted Rating: Good   Pupils: 419   Distance:2.23</p>	<input type="checkbox"/>	<input checked="" type="checkbox"/>	<input type="checkbox"/>	<input type="checkbox"/>	<input type="checkbox"/>
<p><b>16</b> <b>Ribbon School</b> Ofsted Rating: Good   Pupils: 576   Distance:2.26</p>	<input type="checkbox"/>	<input checked="" type="checkbox"/>	<input type="checkbox"/>	<input type="checkbox"/>	<input type="checkbox"/>

# Area Transport (National)

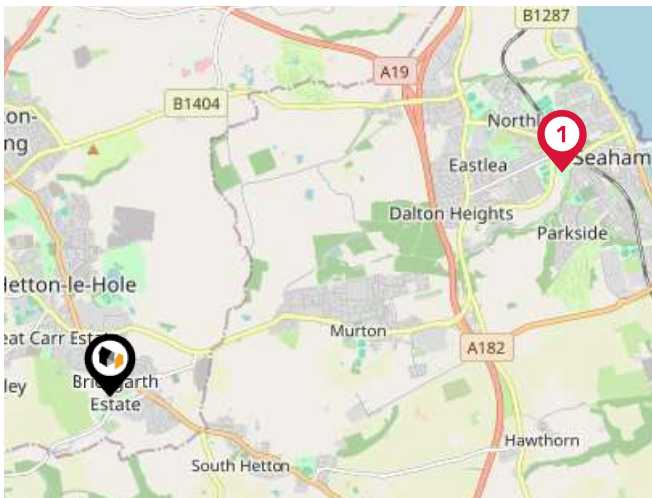

## National Rail Stations

Pin	Name	Distance
1	Seaham Rail Station	4.3 miles
2	Chester-le-Street Rail Station	6.15 miles
3	Durham Rail Station	5.96 miles



## Trunk Roads/Motorways

Pin	Name	Distance
1	A1(M) J62	3.61 miles
2	A1(M) J61	6.4 miles
3	A1(M) J64	6.75 miles
4	A1(M) J63	6.2 miles
5	A194(M) J1	8.14 miles



## Airports/Helipads

Pin	Name	Distance
1	Durham Tees Valley Airport	20.78 miles
2	Newcastle International Airport	18.88 miles
3	Leeds Bradford International Airport	65.79 miles
4	Robin Hood Doncaster Sheffield Airport	93.36 miles



# Area

## Transport (Local)

LANDWOOD GROUP

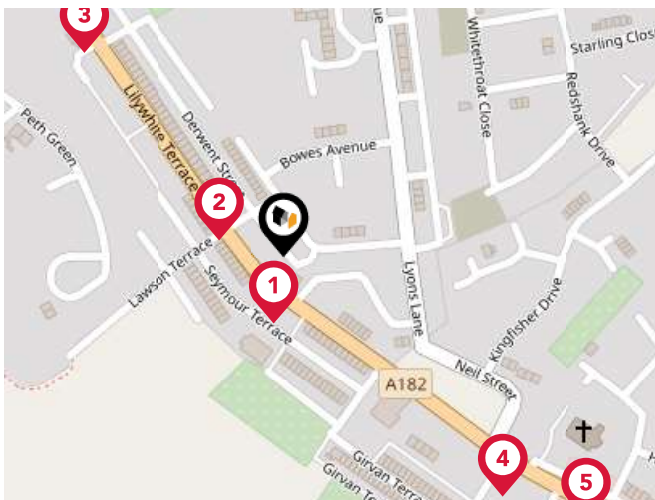

### Bus Stops/Stations

Pin	Name	Distance
1	Pemberton Bank-Smiths Terrace	0.04 miles
2	Lilywhite Terrace-Lawson Terrace	0.03 miles
3	Lilywhite Tce-White Gates Dr	0.15 miles
4	Pemberton Bank-Blindy Lane	0.17 miles
5	Pemberton Bank-St Michaels Church	0.21 miles

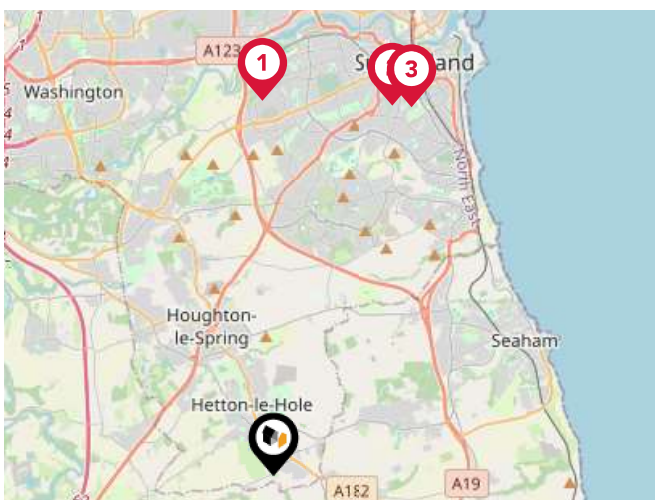

### Local Connections

Pin	Name	Distance
1	South Hylton (Tyne and Wear Metro Station)	6.4 miles
2	University (Tyne and Wear Metro Station)	6.64 miles
3	Park Lane (Tyne and Wear Metro Station)	6.71 miles

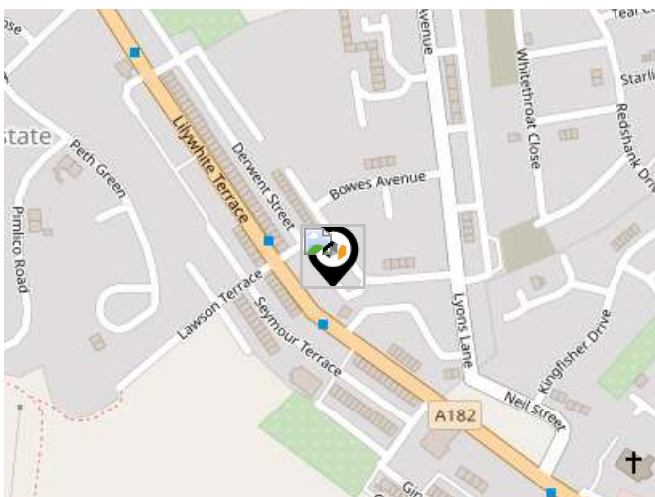

### Ferry Terminals

Pin	Name	Distance
1	Newcastle International Ferry Terminal	12.54 miles
2	South Shields Ferry Terminal	12.88 miles

# Market

## House Price Statistics

LANDWOOD  
GROUP

10 Year History of Average House Prices by Property Type in DH5

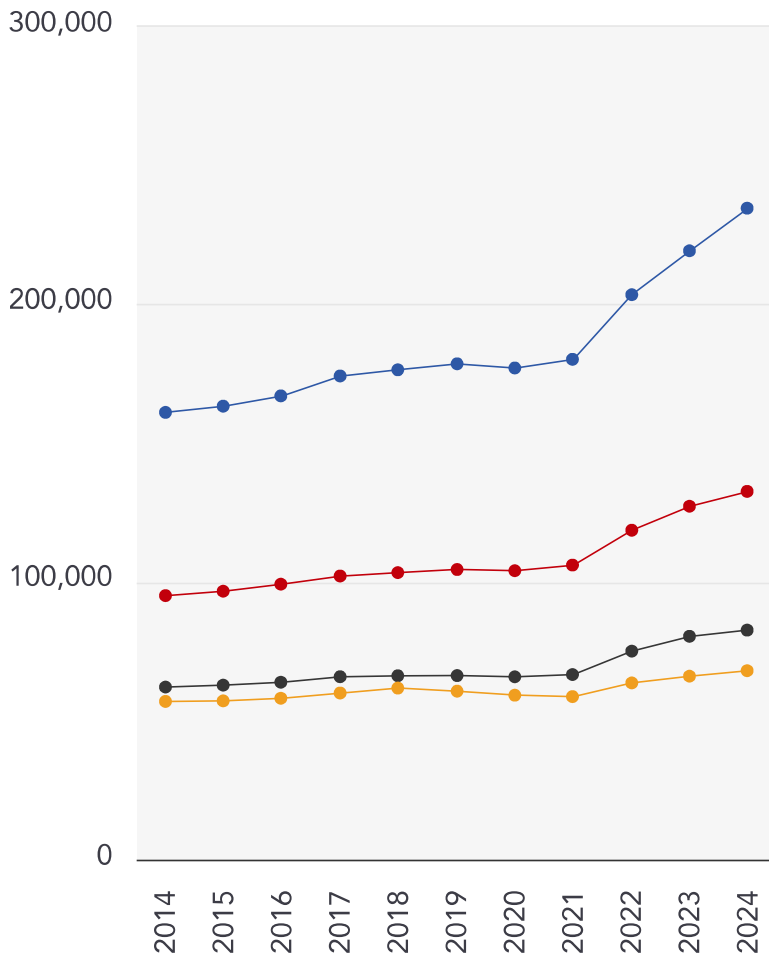

Detached

**+45.65%**

Semi-Detached

**+39.46%**

Terraced

**+32.99%**

Flat

**+19.41%**

# Landwood Group

## Data Quality

We are committed to comprehensive property data being made available upfront to make the home buying and selling process quicker, easier and cheaper. This is why we have partnered with Sprift, the UK's leading supplier of property-specific data.



### Contains public sector information licensed under the Open Government License v3.0

The information contained within this report is for general information purposes only and to act as a guide to the best way to market your property for the asking price.

Sprift Technologies Ltd aggregate this data from a wide variety of sources and while we endeavour to keep the information up to date and correct, we make no representations or warranties of any kind, express or implied, about the completeness, accuracy, reliability, of the information or related graphics contained within this report for any purpose.

Any reliance you place on such information is therefore strictly at your own risk. In no event will we be liable for any loss or damage including without limitation, indirect or consequential loss or damage, or any loss or damage whatsoever arising from loss of data or profits arising out of, or in connection with, the use of this report.



#### Landwood Group

77 Deansgate Manchester M3 2BW

0161 710 2010

Emma.judge@landwoodgroup.com

<https://landwoodgroup.com/>

