



# KPF: Key Property Facts

An Analysis of This Property & The Local Area

Tuesday 09<sup>th</sup> April 2024



**18, JUNE ROAD, LIVERPOOL, L6 4DB**

## Landwood Group

77 Deansgate Manchester M3 2BW

0161 710 2010

Emma.judge@landwoodgroup.com

<https://landwoodgroup.com/>



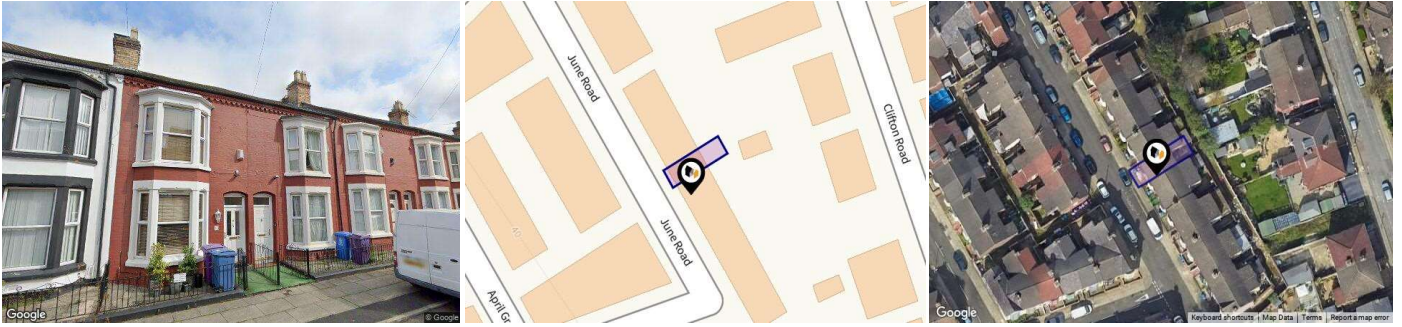

## Property

<b>Type:</b>	Terraced	<b>Last Sold Date:</b>	01/06/2017
<b>Bedrooms:</b>	3	<b>Last Sold Price:</b>	£45,000
<b>Floor Area:</b>	957 ft <sup>2</sup> / 89 m <sup>2</sup>	<b>Last Sold £/ft<sup>2</sup>:</b>	£46
<b>Plot Area:</b>	0.02 acres	<b>Tenure:</b>	Freehold
<b>Year Built :</b>	1900-1929		
<b>Council Tax :</b>	Band A		
<b>Annual Estimate:</b>	£1,614		
<b>Title Number:</b>	LA293459		
<b>UPRN:</b>	38083283		

## Local Area

<b>Local Authority:</b>	Liverpool
<b>Conservation Area:</b>	No
<b>Flood Risk:</b>	
● Rivers & Seas	Very Low
● Surface Water	Medium

### Estimated Broadband Speeds (Standard - Superfast - Ultrafast)

<b>13</b> mb/s	<b>67</b> mb/s	<b>1000</b> mb/s

### Mobile Coverage: (based on calls indoors)



### Satellite/Fibre TV Availability:



# Property EPC - Certificate

LANDWOOD  
GROUP

18, June Road, L6 4DB

Energy rating

**D**

Valid until 01.05.2027

Score	Energy rating	Current	Potential
92+	<b>A</b>		
81-91	<b>B</b>		87   <b>B</b>
69-80	<b>C</b>		
55-68	<b>D</b>	60   <b>D</b>	
39-54	<b>E</b>		
21-38	<b>F</b>		
1-20	<b>G</b>		

# Property

## EPC - Additional Data

LANDWOOD  
GROUP

### Additional EPC Data

<b>Property Type:</b>	House
<b>Build Form:</b>	Mid-Terrace
<b>Transaction Type:</b>	Marketed sale
<b>Energy Tariff:</b>	Single
<b>Main Fuel:</b>	Mains gas (not community)
<b>Main Gas:</b>	Yes
<b>Flat Top Storey:</b>	No
<b>Top Storey:</b>	0
<b>Glazing Type:</b>	Double glazing, unknown install date
<b>Previous Extension:</b>	1
<b>Open Fireplace:</b>	0
<b>Ventilation:</b>	Natural
<b>Walls:</b>	Solid brick, as built, no insulation (assumed)
<b>Walls Energy:</b>	Very Poor
<b>Roof:</b>	Pitched, 50 mm loft insulation
<b>Roof Energy:</b>	Poor
<b>Main Heating:</b>	Boiler and radiators, mains gas
<b>Main Heating Controls:</b>	Programmer, room thermostat and TRVs
<b>Hot Water System:</b>	From main system
<b>Hot Water Energy Efficiency:</b>	Good
<b>Lighting:</b>	No low energy lighting
<b>Floors:</b>	Suspended, no insulation (assumed)
<b>Total Floor Area:</b>	89 m <sup>2</sup>



# Area Schools

LANDWOOD GROUP

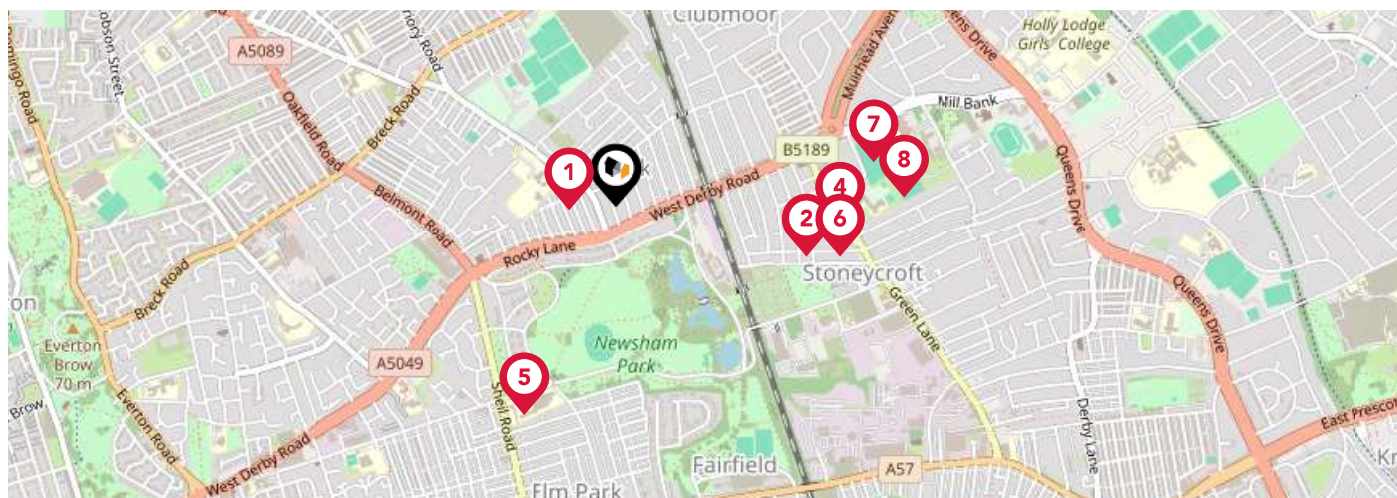

	Nursery	Primary	Secondary	College	Private
<p><b>1</b> <b>St. Margaret's Anfield Church of England Primary School</b> Ofsted Rating: Good   Pupils: 434   Distance:0.1</p>	<input type="checkbox"/>	<input checked="" type="checkbox"/>	<input type="checkbox"/>	<input type="checkbox"/>	<input type="checkbox"/>
<p><b>2</b> <b>St Cecilia's Catholic Infant &amp; Nursery School</b> Ofsted Rating: Good   Pupils: 221   Distance:0.43</p>	<input type="checkbox"/>	<input checked="" type="checkbox"/>	<input type="checkbox"/>	<input type="checkbox"/>	<input type="checkbox"/>
<p><b>3</b> <b>Lister Infant and Nursery School</b> Ofsted Rating: Good   Pupils: 239   Distance:0.5</p>	<input type="checkbox"/>	<input checked="" type="checkbox"/>	<input type="checkbox"/>	<input type="checkbox"/>	<input type="checkbox"/>
<p><b>4</b> <b>Lister Junior School</b> Ofsted Rating: Good   Pupils: 211   Distance:0.5</p>	<input type="checkbox"/>	<input checked="" type="checkbox"/>	<input type="checkbox"/>	<input type="checkbox"/>	<input type="checkbox"/>
<p><b>5</b> <b>The Academy of St Francis of Assisi</b> Ofsted Rating: Good   Pupils: 852   Distance:0.51</p>	<input type="checkbox"/>	<input type="checkbox"/>	<input checked="" type="checkbox"/>	<input type="checkbox"/>	<input type="checkbox"/>
<p><b>6</b> <b>St Cecilia's Catholic Junior School</b> Ofsted Rating: Good   Pupils: 240   Distance:0.51</p>	<input type="checkbox"/>	<input checked="" type="checkbox"/>	<input type="checkbox"/>	<input type="checkbox"/>	<input type="checkbox"/>
<p><b>7</b> <b>West Derby School</b> Ofsted Rating: Requires Improvement   Pupils: 1009   Distance:0.58</p>	<input type="checkbox"/>	<input type="checkbox"/>	<input checked="" type="checkbox"/>	<input type="checkbox"/>	<input type="checkbox"/>
<p><b>8</b> <b>Ernest Cookson School</b> Ofsted Rating: Outstanding   Pupils: 56   Distance:0.64</p>	<input type="checkbox"/>	<input type="checkbox"/>	<input checked="" type="checkbox"/>	<input type="checkbox"/>	<input type="checkbox"/>

# Area Schools

LANDWOOD GROUP

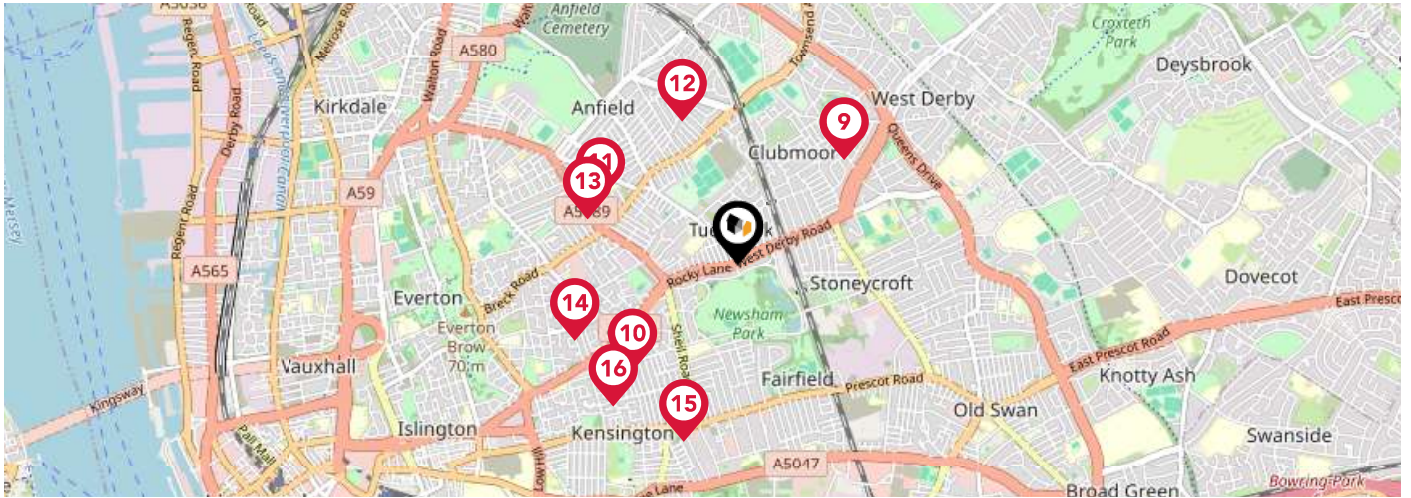

	Nursery	Primary	Secondary	College	Private
<p><b>9 Roscoe Primary School</b> Ofsted Rating: Good   Pupils: 262   Distance:0.66</p>	<input type="checkbox"/>	<input checked="" type="checkbox"/>	<input type="checkbox"/>	<input type="checkbox"/>	<input type="checkbox"/>
<p><b>10 St Michael's Catholic Primary School</b> Ofsted Rating: Requires Improvement   Pupils: 420   Distance:0.66</p>	<input type="checkbox"/>	<input checked="" type="checkbox"/>	<input type="checkbox"/>	<input type="checkbox"/>	<input type="checkbox"/>
<p><b>11 Anfield Road Primary School</b> Ofsted Rating: Good   Pupils: 649   Distance:0.68</p>	<input type="checkbox"/>	<input checked="" type="checkbox"/>	<input type="checkbox"/>	<input type="checkbox"/>	<input type="checkbox"/>
<p><b>12 Pinehurst Primary School Anfield</b> Ofsted Rating: Good   Pupils: 418   Distance:0.68</p>	<input type="checkbox"/>	<input checked="" type="checkbox"/>	<input type="checkbox"/>	<input type="checkbox"/>	<input type="checkbox"/>
<p><b>13 All Saints' Catholic Voluntary Aided Primary School</b> Ofsted Rating: Outstanding   Pupils: 460   Distance:0.7</p>	<input type="checkbox"/>	<input checked="" type="checkbox"/>	<input type="checkbox"/>	<input type="checkbox"/>	<input type="checkbox"/>
<p><b>14 Whitefield Primary School</b> Ofsted Rating: Outstanding   Pupils: 295   Distance:0.8</p>	<input type="checkbox"/>	<input checked="" type="checkbox"/>	<input type="checkbox"/>	<input type="checkbox"/>	<input type="checkbox"/>
<p><b>15 Harmonize Academy AP Free School</b> Ofsted Rating: Outstanding   Pupils: 22   Distance:0.82</p>	<input type="checkbox"/>	<input type="checkbox"/>	<input checked="" type="checkbox"/>	<input type="checkbox"/>	<input type="checkbox"/>
<p><b>16 New Park Primary School</b> Ofsted Rating: Outstanding   Pupils: 483   Distance:0.84</p>	<input type="checkbox"/>	<input checked="" type="checkbox"/>	<input type="checkbox"/>	<input type="checkbox"/>	<input type="checkbox"/>



# Area

## Transport (National)

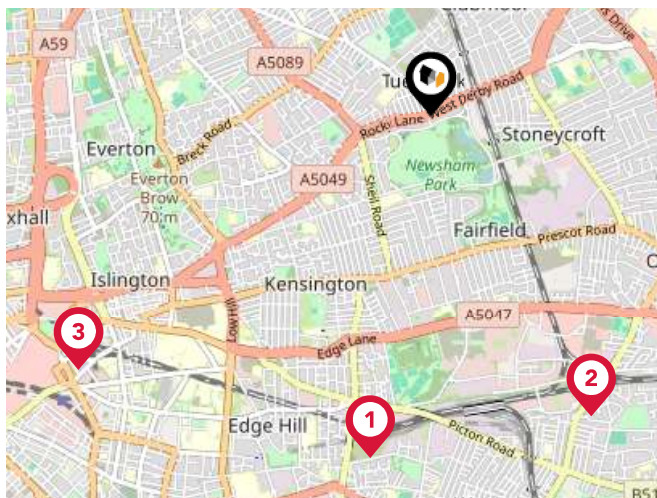

### National Rail Stations

Pin	Name	Distance
1	Edge Hill Rail Station	1.53 miles
2	Wavertree Technology Park Rail Station	1.51 miles
3	Liverpool Lime Street Low Level Rail Station	1.92 miles

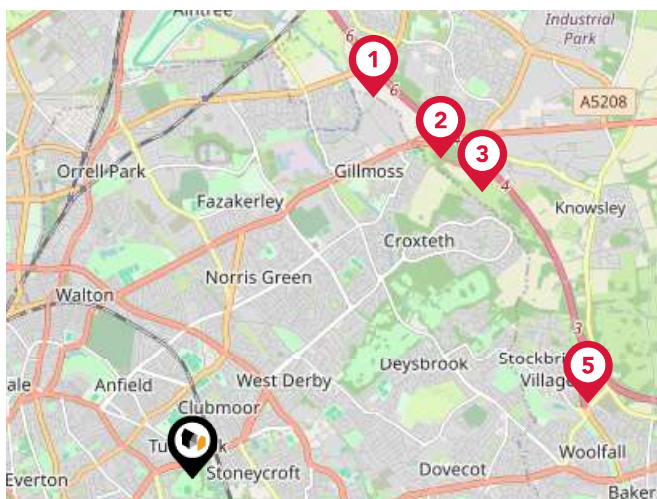

### Trunk Roads/Motorways

Pin	Name	Distance
1	M57 J6	3.73 miles
2	M57 J5	3.59 miles
3	M57 J4	3.6 miles
4	M62 J5	3.15 miles
5	M57 J3	3.56 miles

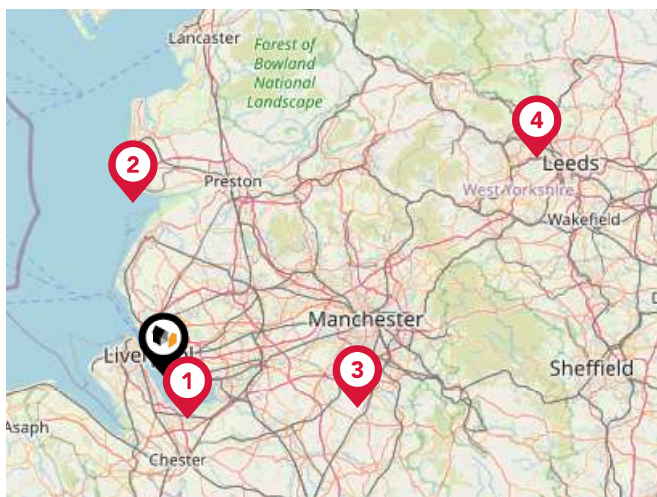

### Airports/Helipads

Pin	Name	Distance
1	Liverpool John Lennon Airport	6.94 miles
2	Blackpool International Airport	24.81 miles
3	Manchester Airport	27.87 miles
4	Leeds Bradford International Airport	60.82 miles

# Area

## Transport (Local)

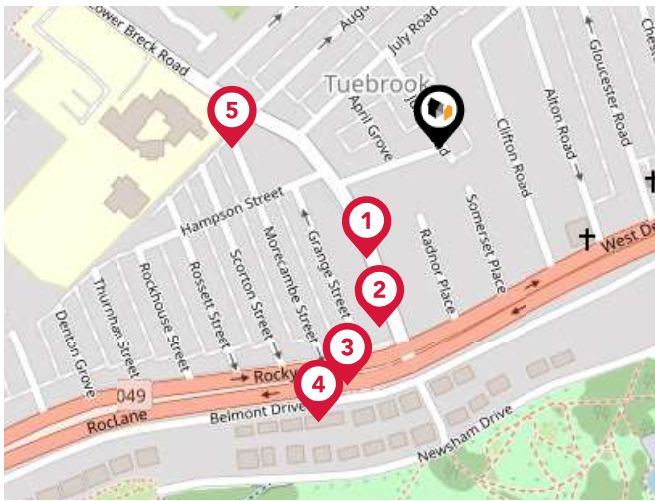

### Bus Stops/Stations

Pin	Name	Distance
1	March Road	0.07 miles
2	Rocky Lane	0.1 miles
3	Grange Street	0.14 miles
4	Belmont Drive	0.17 miles
5	August Road	0.11 miles

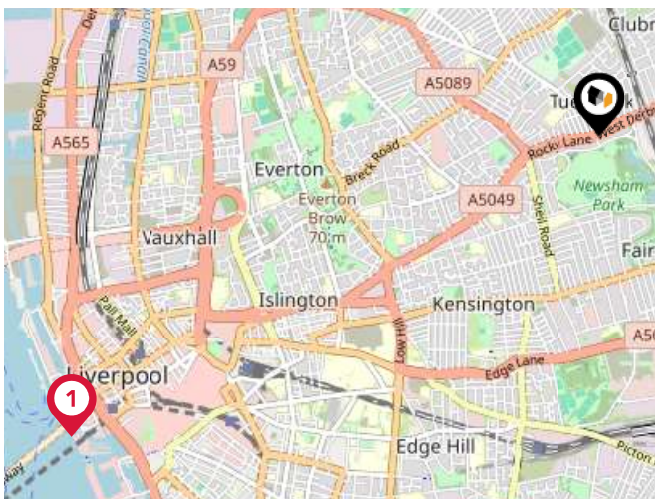

### Ferry Terminals

Pin	Name	Distance
1	Liverpool Pier Head Ferry Terminal	2.68 miles



# Market

## House Price Statistics

LANDWOOD  
GROUP

### 10 Year History of Average House Prices by Property Type in L6

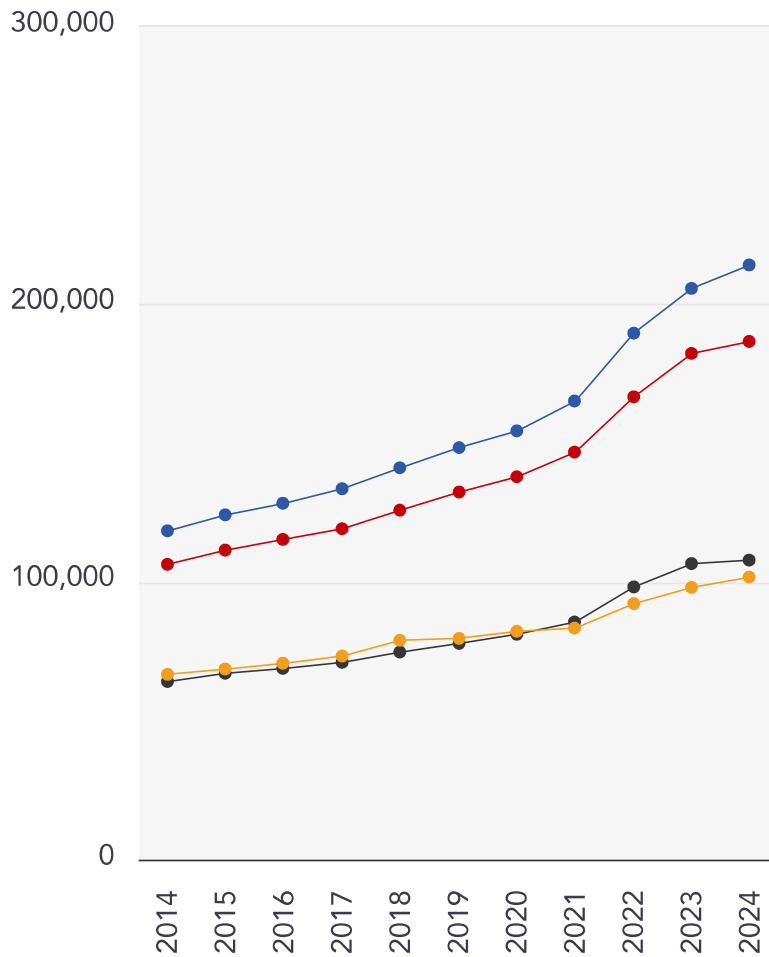

Detached

**+80.83%**

Semi-Detached

**+75.48%**

Terraced

**+68.09%**

Flat

**+52.46%**

# Landwood Group

## Data Quality

We are committed to comprehensive property data being made available upfront to make the home buying and selling process quicker, easier and cheaper. This is why we have partnered with Sprift, the UK's leading supplier of property-specific data.



### Contains public sector information licensed under the Open Government License v3.0

The information contained within this report is for general information purposes only and to act as a guide to the best way to market your property for the asking price.

Sprift Technologies Ltd aggregate this data from a wide variety of sources and while we endeavour to keep the information up to date and correct, we make no representations or warranties of any kind, express or implied, about the completeness, accuracy, reliability, of the information or related graphics contained within this report for any purpose.

Any reliance you place on such information is therefore strictly at your own risk. In no event will we be liable for any loss or damage including without limitation, indirect or consequential loss or damage, or any loss or damage whatsoever arising from loss of data or profits arising out of, or in connection with, the use of this report.



#### Landwood Group

77 Deansgate Manchester M3 2BW

0161 710 2010

Emma.judge@landwoodgroup.com

<https://landwoodgroup.com/>

