

**First Floor Plan**  
 31 Clarence Arcade  
 GIA 224 m2

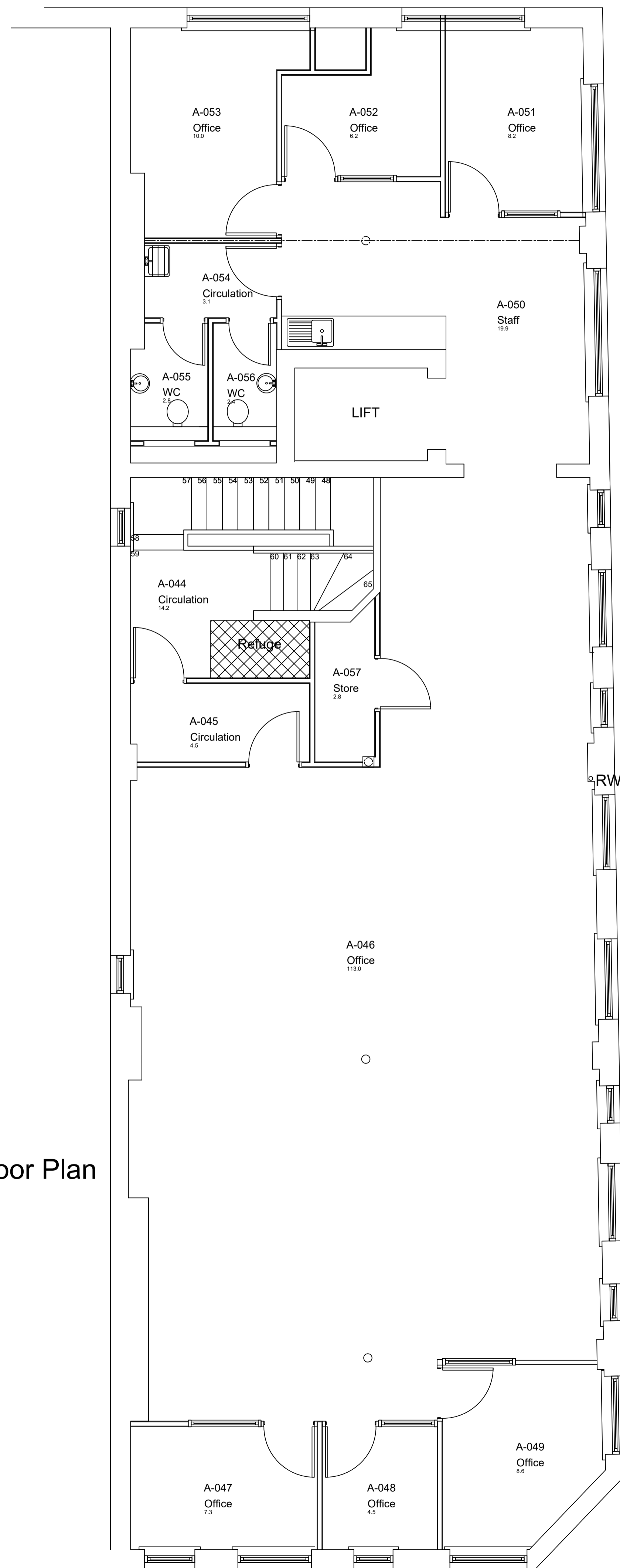

**Second Floor Plan**  
 31 Clarence Arcade  
 GIA 224 m2

Revision	Date	Amendment

**TAMESIDE METROPOLITAN BOROUGH**  
 Economy and Environment

Robin Monk Assistant Executive Director  
 Property Operations  
 Council Offices, Wellington Road, Ashton-under-Lyne, Tameside, OL6 6DL  
 Telephone : 0161 342-3340 Fax : 0161 342-3555

Project 31 Clarence Arcade  
 Asset Management Surveys - Corporate Buildings

Title Existing First and Second Floor Plans

Date: 02.07.10 Scale: 1/50@A1 Drawn By: MW Proj. No: 200004416534