

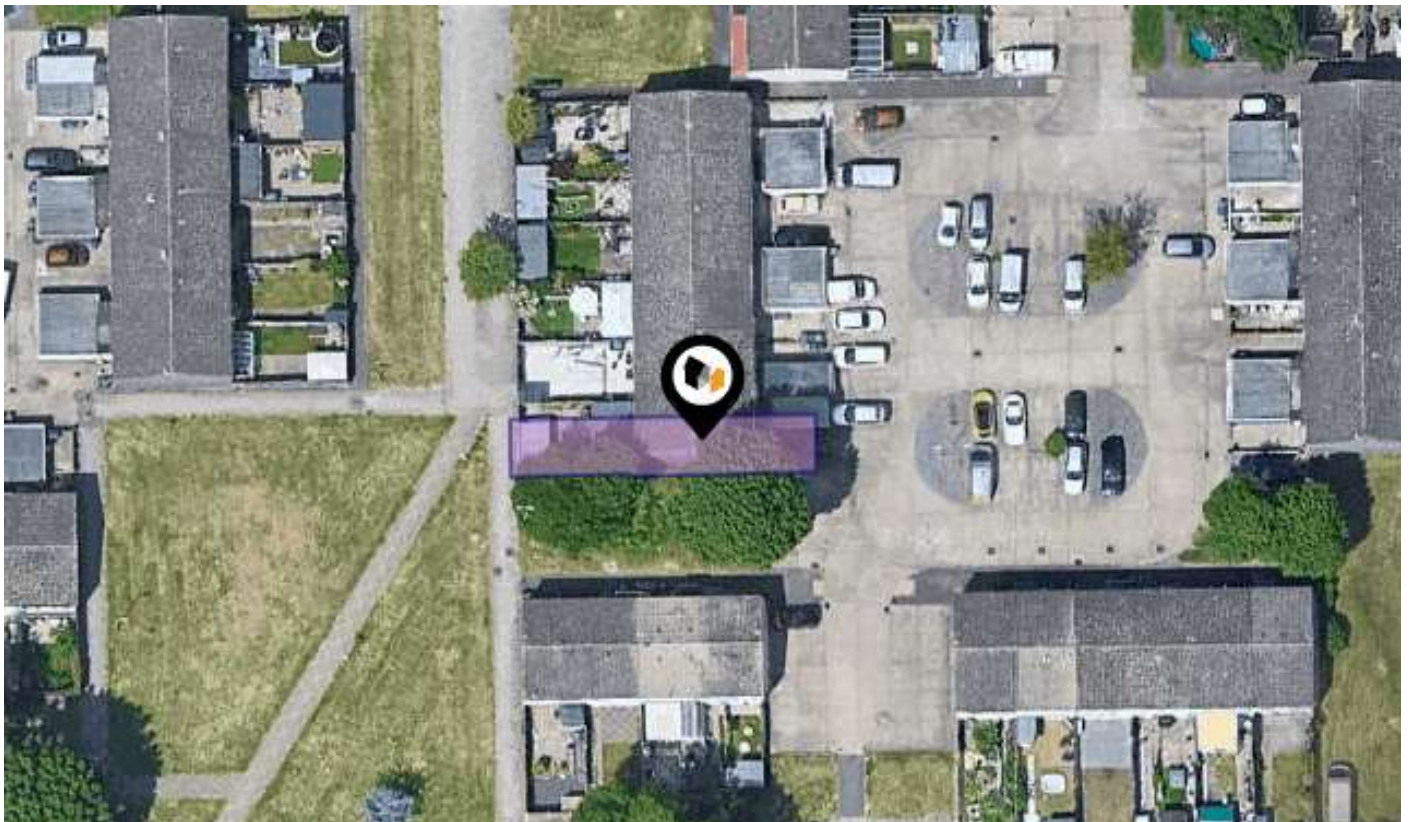

# KPF: Key Property Facts

An Analysis of This Property & The Local Area

Tuesday 16<sup>th</sup> July 2024



**49, LIME CLOSE, SOUTH OCKENDON, RM15 6NN**

## Landwood Group

77 Deansgate Manchester M3 2BW

0161 710 2010

Emma.judge@landwoodgroup.com

<https://landwoodgroup.com/>



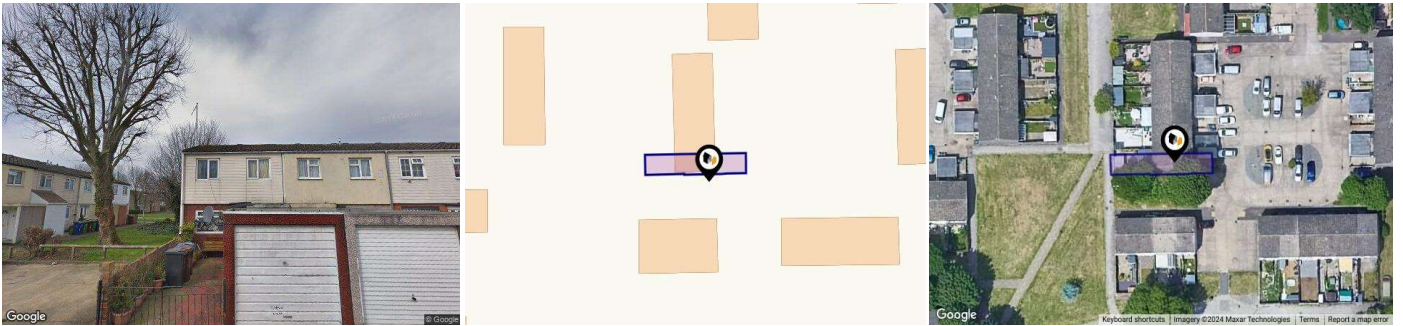

## Property

<b>Type:</b>	Terraced	<b>Last Sold Date:</b>	10/09/2004
<b>Bedrooms:</b>	4	<b>Last Sold Price:</b>	£136,000
<b>Floor Area:</b>	1,097 ft <sup>2</sup> / 102 m <sup>2</sup>	<b>Last Sold £/ft<sup>2</sup>:</b>	£123
<b>Plot Area:</b>	0.03 acres	<b>Tenure:</b>	Freehold
<b>Council Tax :</b>	Band B		
<b>Annual Estimate:</b>	£1,587		
<b>Title Number:</b>	EX472956		
<b>UPRN:</b>	100090746542		

## Local Area

<b>Local Authority:</b>	Thurrock
<b>Conservation Area:</b>	No
<b>Flood Risk:</b>	
● Rivers & Seas	No Risk
● Surface Water	High

### Estimated Broadband Speeds (Standard - Superfast - Ultrafast)

<b>9</b> mb/s	<b>80</b> mb/s	<b>1000</b> mb/s

### Mobile Coverage: (based on calls indoors)



### Satellite/Fibre TV Availability:



# Property EPC - Certificate

LANDWOOD  
GROUP

49 Lime Close, RM15 6NN

Energy rating

**D**

Valid until 28.11.2033

Score	Energy rating	Current	Potential
92+	<b>A</b>		
81-91	<b>B</b>		
69-80	<b>C</b>		
55-68	<b>D</b>	59   D	69   C
39-54	<b>E</b>		
21-38	<b>F</b>		
1-20	<b>G</b>		

# Property

## EPC - Additional Data

LANDWOOD  
GROUP

### Additional EPC Data

<b>Property Type:</b>	House
<b>Build Form:</b>	End-Terrace
<b>Transaction Type:</b>	Rental
<b>Energy Tariff:</b>	Single
<b>Main Fuel:</b>	Mains gas (not community)
<b>Main Gas:</b>	Yes
<b>Flat Top Storey:</b>	No
<b>Top Storey:</b>	0
<b>Glazing Type:</b>	Double glazing, unknown install date
<b>Previous Extension:</b>	0
<b>Open Fireplace:</b>	0
<b>Ventilation:</b>	Natural
<b>Walls:</b>	System built, as built, no insulation (assumed)
<b>Walls Energy:</b>	Very Poor
<b>Roof:</b>	Pitched, no insulation (assumed)
<b>Roof Energy:</b>	Very Poor
<b>Main Heating:</b>	Boiler and radiators, mains gas
<b>Main Heating Controls:</b>	Programmer, room thermostat and TRVs
<b>Hot Water System:</b>	From main system
<b>Hot Water Energy Efficiency:</b>	Good
<b>Lighting:</b>	Low energy lighting in all fixed outlets
<b>Floors:</b>	Solid, no insulation (assumed)
<b>Total Floor Area:</b>	102 m <sup>2</sup>

# Area Schools

LANDWOOD GROUP

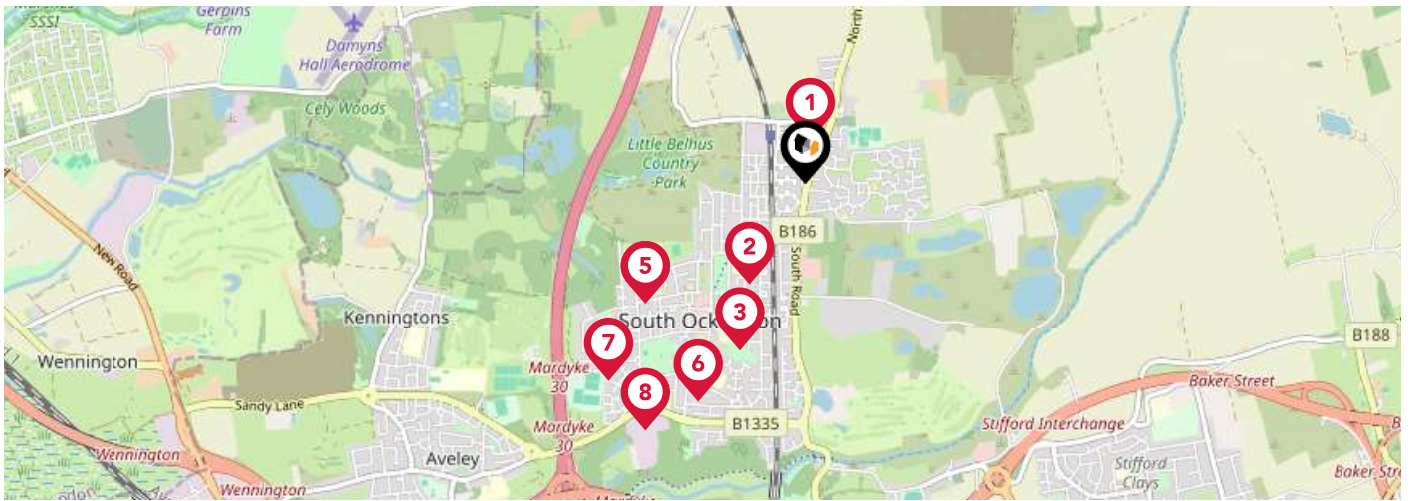

	Nursery	Primary	Secondary	College	Private
<p><b>1</b> <b>Benyon Primary School</b> Ofsted Rating: Good   Pupils: 264   Distance:0.2</p>	<input type="checkbox"/>	<input checked="" type="checkbox"/>	<input type="checkbox"/>	<input type="checkbox"/>	<input type="checkbox"/>
<p><b>2</b> <b>Bonnygate Primary School</b> Ofsted Rating: Good   Pupils:0   Distance:0.53</p>	<input type="checkbox"/>	<input checked="" type="checkbox"/>	<input type="checkbox"/>	<input type="checkbox"/>	<input type="checkbox"/>
<p><b>3</b> <b>Shaw Primary Academy</b> Ofsted Rating: Good   Pupils: 437   Distance:0.83</p>	<input type="checkbox"/>	<input checked="" type="checkbox"/>	<input type="checkbox"/>	<input type="checkbox"/>	<input type="checkbox"/>
<p><b>4</b> <b>Beacon Hill Academy</b> Ofsted Rating: Outstanding   Pupils: 65   Distance:0.92</p>	<input type="checkbox"/>	<input type="checkbox"/>	<input checked="" type="checkbox"/>	<input type="checkbox"/>	<input type="checkbox"/>
<p><b>5</b> <b>Harris Academy Ockendon</b> Ofsted Rating: Inadequate   Pupils: 1239   Distance:0.92</p>	<input type="checkbox"/>	<input type="checkbox"/>	<input checked="" type="checkbox"/>	<input type="checkbox"/>	<input type="checkbox"/>
<p><b>6</b> <b>Holy Cross Catholic Primary School</b> Ofsted Rating: Good   Pupils: 236   Distance:1.12</p>	<input type="checkbox"/>	<input checked="" type="checkbox"/>	<input type="checkbox"/>	<input type="checkbox"/>	<input type="checkbox"/>
<p><b>7</b> <b>Dilkes Academy</b> Ofsted Rating: Outstanding   Pupils: 474   Distance:1.29</p>	<input type="checkbox"/>	<input checked="" type="checkbox"/>	<input type="checkbox"/>	<input type="checkbox"/>	<input type="checkbox"/>
<p><b>8</b> <b>Somers Heath Primary School</b> Ofsted Rating: Good   Pupils: 425   Distance:1.36</p>	<input type="checkbox"/>	<input checked="" type="checkbox"/>	<input type="checkbox"/>	<input type="checkbox"/>	<input type="checkbox"/>



# Area Schools

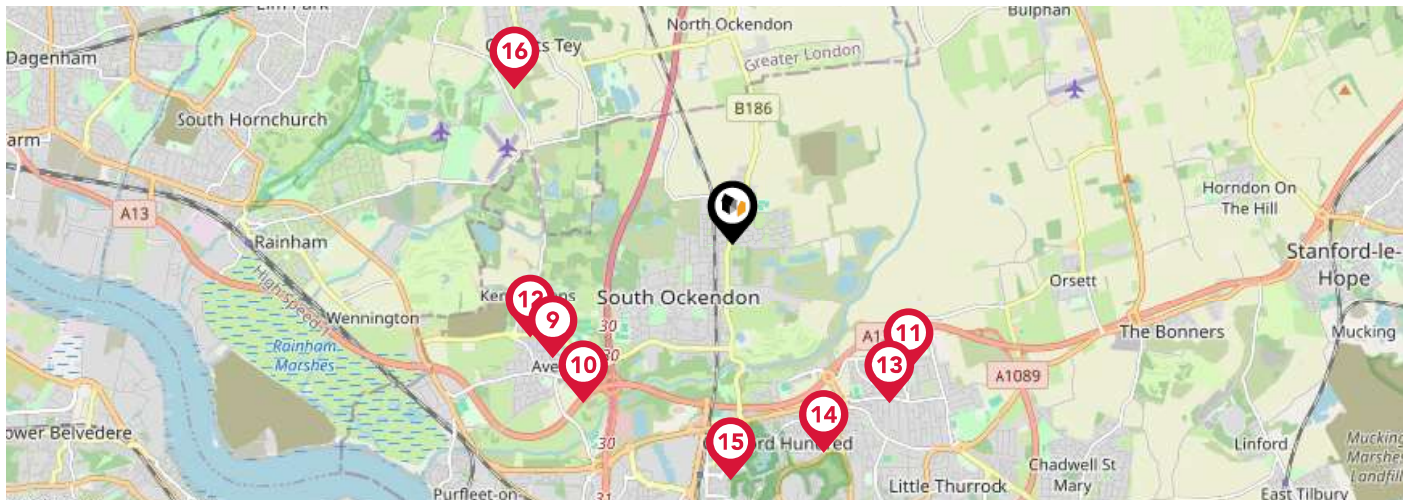

	Nursery	Primary	Secondary	College	Private
<p><b>9</b> <b>Ormiston Park Academy</b> Ofsted Rating: Good   Pupils: 649   Distance:1.96</p>	<input type="checkbox"/>	<input type="checkbox"/>	<input checked="" type="checkbox"/>	<input type="checkbox"/>	<input type="checkbox"/>
<p><b>10</b> <b>Aveley Primary School</b> Ofsted Rating: Requires Improvement   Pupils: 464   Distance:2</p>	<input type="checkbox"/>	<input checked="" type="checkbox"/>	<input type="checkbox"/>	<input type="checkbox"/>	<input type="checkbox"/>
<p><b>11</b> <b>William Edwards School</b> Ofsted Rating: Requires Improvement   Pupils: 1266   Distance:2</p>	<input type="checkbox"/>	<input type="checkbox"/>	<input checked="" type="checkbox"/>	<input type="checkbox"/>	<input type="checkbox"/>
<p><b>12</b> <b>Kenningtons Primary Academy</b> Ofsted Rating: Good   Pupils: 453   Distance:2.04</p>	<input type="checkbox"/>	<input checked="" type="checkbox"/>	<input type="checkbox"/>	<input type="checkbox"/>	<input type="checkbox"/>
<p><b>13</b> <b>Stifford Clays Primary School</b> Ofsted Rating: Good   Pupils: 694   Distance:2.06</p>	<input type="checkbox"/>	<input checked="" type="checkbox"/>	<input type="checkbox"/>	<input type="checkbox"/>	<input type="checkbox"/>
<p><b>14</b> <b>Tudor Court Primary School</b> Ofsted Rating: Good   Pupils: 857   Distance:2.1</p>	<input type="checkbox"/>	<input checked="" type="checkbox"/>	<input type="checkbox"/>	<input type="checkbox"/>	<input type="checkbox"/>
<p><b>15</b> <b>Warren Primary School</b> Ofsted Rating: Good   Pupils:0   Distance:2.17</p>	<input type="checkbox"/>	<input checked="" type="checkbox"/>	<input type="checkbox"/>	<input type="checkbox"/>	<input type="checkbox"/>
<p><b>16</b> <b>Oakfields Montessori School</b> Ofsted Rating: Not Rated   Pupils: 203   Distance:2.47</p>	<input type="checkbox"/>	<input checked="" type="checkbox"/>	<input type="checkbox"/>	<input type="checkbox"/>	<input type="checkbox"/>

# Area

## Transport (National)

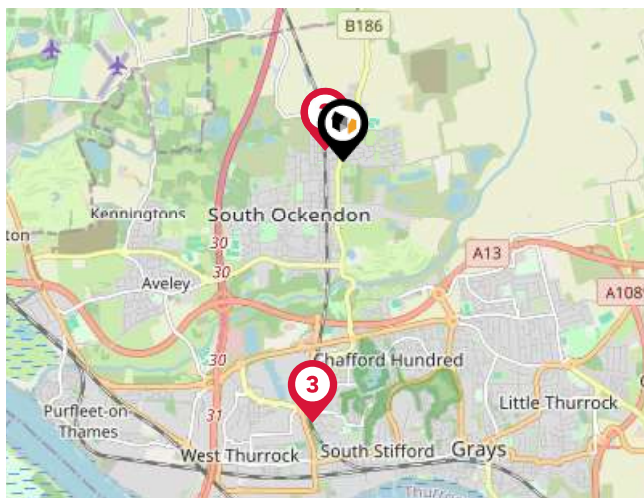

### National Rail Stations

Pin	Name	Distance
1	Ockendon Rail Station	0.19 miles
2	Ockendon Rail Station	0.2 miles
3	Chafford Hundred Rail Station	2.43 miles

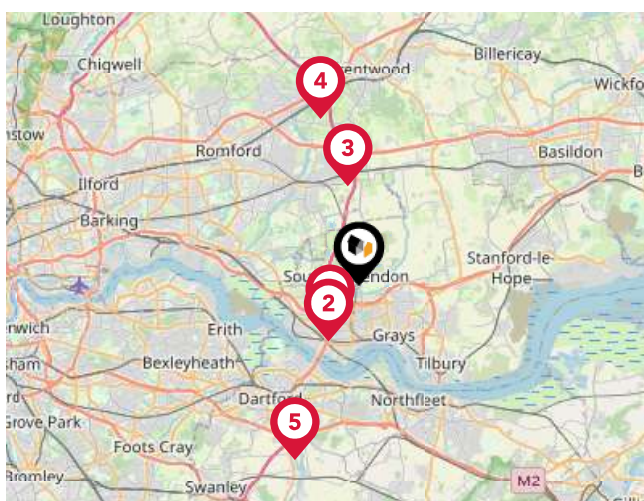

### Trunk Roads/Motorways

Pin	Name	Distance
1	M25 J30	1.87 miles
2	M25 J31	2.36 miles
3	M25 J29	3.68 miles
4	M25 J28	6.31 miles
5	M25 J2	6.88 miles

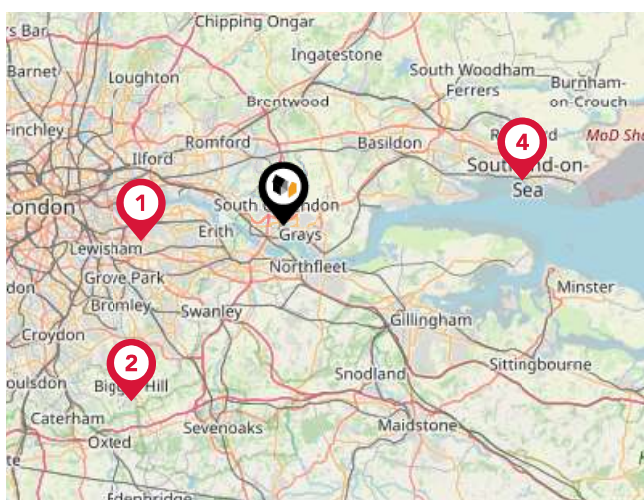

### Airports/HELIPADS

Pin	Name	Distance
1	London City Airport	10.57 miles
2	Biggin Hill Airport	17.18 miles
3	London Southend Airport	17.9 miles
4	London Southend Airport	17.94 miles



# Area

## Transport (Local)

LANDWOOD GROUP

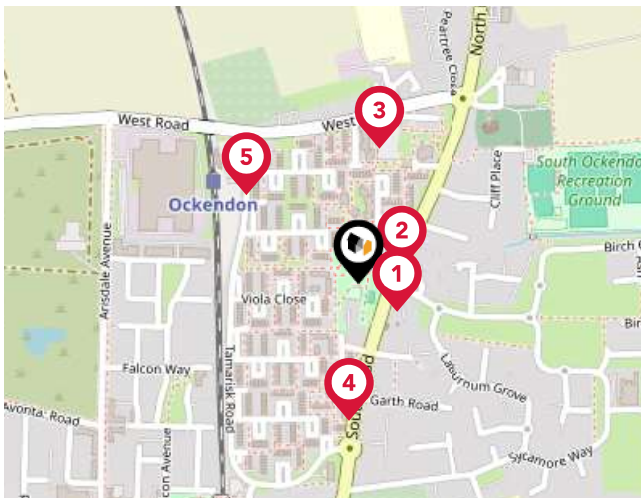

### Bus Stops/Stations

Pin	Name	Distance
1	Brandon Groves	0.05 miles
2	Brandon Groves	0.05 miles
3	Tyssen Place	0.16 miles
4	Garth Road	0.16 miles
5	Railway Station	0.16 miles

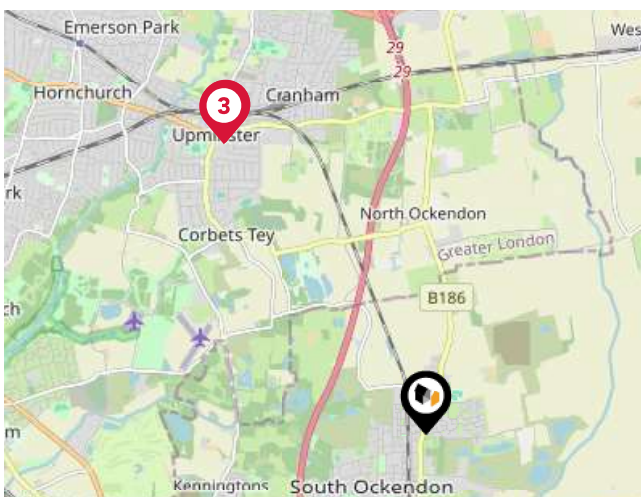

### Local Connections

Pin	Name	Distance
1	Upminster Underground Station	3.26 miles
2	Upminster Underground Station	3.26 miles
3	Upminster Underground Station	3.25 miles

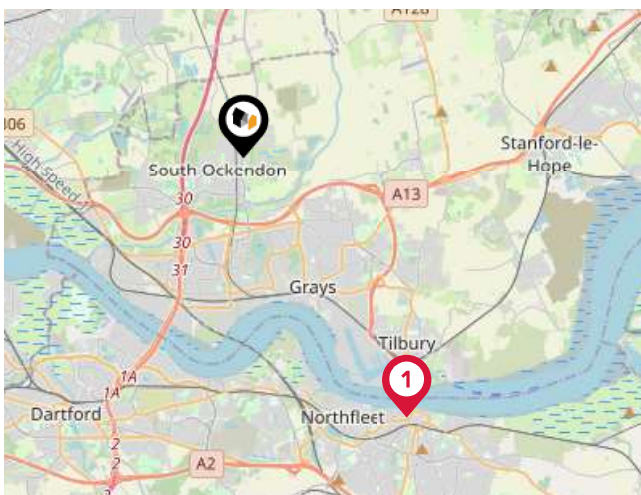

### Ferry Terminals

Pin	Name	Distance
1	Tilbury Ferry Terminal	5.64 miles



# Landwood Group

## Data Quality

We are committed to comprehensive property data being made available upfront to make the home buying and selling process quicker, easier and cheaper. This is why we have partnered with Sprift, the UK's leading supplier of property-specific data.



### Contains public sector information licensed under the Open Government License v3.0

The information contained within this report is for general information purposes only and to act as a guide to the best way to market your property for the asking price.

Sprift Technologies Ltd aggregate this data from a wide variety of sources and while we endeavour to keep the information up to date and correct, we make no representations or warranties of any kind, express or implied, about the completeness, accuracy, reliability, of the information or related graphics contained within this report for any purpose.

Any reliance you place on such information is therefore strictly at your own risk. In no event will we be liable for any loss or damage including without limitation, indirect or consequential loss or damage, or any loss or damage whatsoever arising from loss of data or profits arising out of, or in connection with, the use of this report.



#### Landwood Group

77 Deansgate Manchester M3 2BW

0161 710 2010

Emma.judge@landwoodgroup.com

<https://landwoodgroup.com/>

