



KPF: Key Property Facts

An Analysis of This Property & The Local Area

Tuesday 16th July 2024



24, WYNYARD MEWS, HARTLEPOOL, TS25 3JE

Landwood Group

77 Deansgate Manchester M3 2BW

0161 710 2010

Emma.judge@landwoodgroup.com

<https://landwoodgroup.com/>



Property

Type:	Flat / Maisonette	Last Sold Date:	28/04/2006
Bedrooms:	1	Last Sold Price:	£50,000
Floor Area:	505 ft ² / 47 m ²	Last Sold £/ft²:	£99
Plot Area:	0.13 acres	Tenure:	Leasehold
Council Tax :	Band A	Start Date:	19/04/1990
Annual Estimate:	£1,587	End Date:	01/01/2089
Title Number:	CE111352	Lease Term:	99 years from 1 January 1990
UPRN:	100110035881	Term Remaining:	64 years

Local Area

Local Authority:	Hartlepool
Conservation Area:	No
Flood Risk:	
● Rivers & Seas	No Risk
● Surface Water	Very Low

Estimated Broadband Speeds (Standard - Superfast - Ultrafast)

3 mb/s	50 mb/s	1000 mb/s

Mobile Coverage: (based on calls indoors)



Satellite/Fibre TV Availability:



Property Multiple Title Plans

LANDWOOD
GROUP

Freehold Title Plan

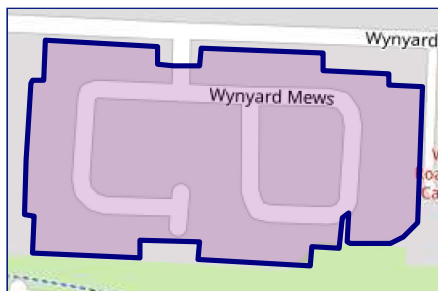

CE165435

Leasehold Title Plan

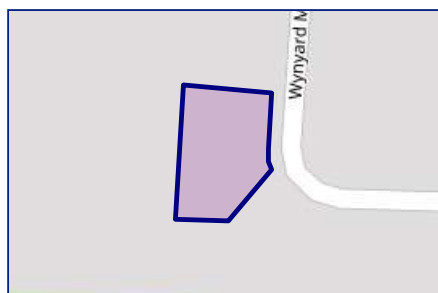

CE111352

Start Date: 19/04/1990
End Date: 01/01/2089
Lease Term: 99 years from 1 January 1990
Term Remaining: 64 years

Property EPC - Certificate

LANDWOOD
GROUP

24 Wynyard Mews, HARTLEPOOL, TS25 3JE

Energy rating

D

Valid until 08.07.2034

Certificate number
0370-2431-3330-2504-7911

Score	Energy rating	Current	Potential
92+	A		
81-91	B		
69-80	C		75 c
55-68	D	68 D	
39-54	E		
21-38	F		
1-20	G		

Property

EPC - Additional Data

LANDWOOD
GROUP

Additional EPC Data

Property Type:	Top-floor flat
Walls:	Cavity wall, filled cavity
Walls Energy:	Good
Roof:	Pitched, 50 mm loft insulation
Roof Energy:	Poor
Window:	Single glazed
Window Energy:	Very poor
Main Heating:	Boiler and radiators, mains gas
Main Heating Energy:	Good
Main Heating Controls:	Room thermostat only
Main Heating Controls Energy:	Poor
Hot Water System:	From main system
Hot Water Energy Efficiency:	Good
Lighting:	Low energy lighting in 88% of fixed outlets
Lighting Energy:	Very good
Floors:	(another dwelling below)
Secondary Heating:	Room heaters, electric
Total Floor Area:	47 m ²

Area Schools

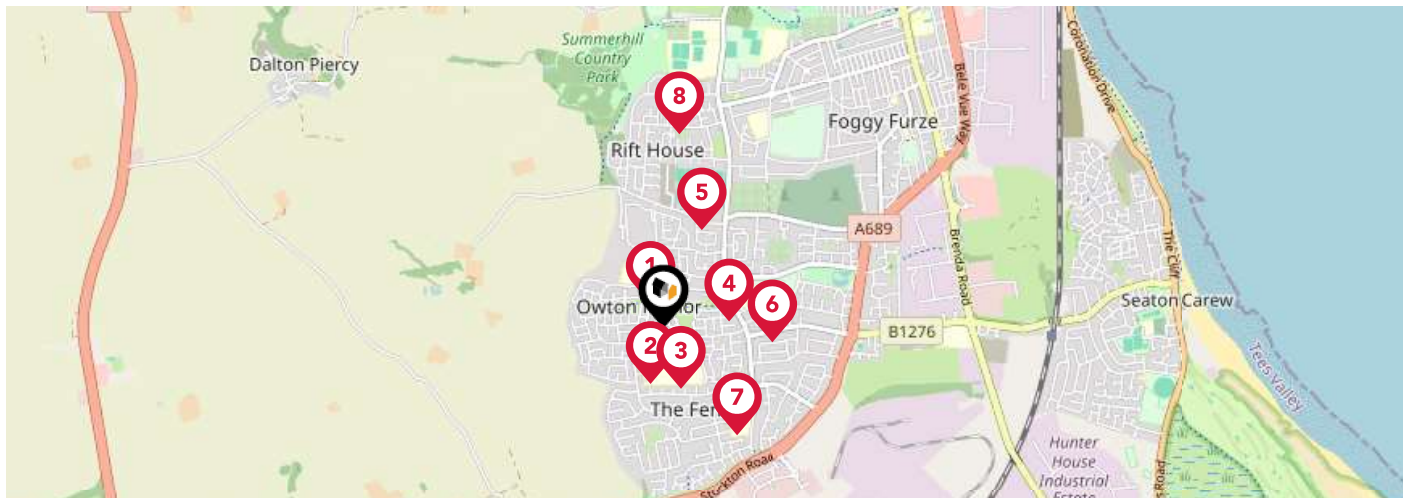

		Nursery	Primary	Secondary	College	Private
1	Eskdale Academy Ofsted Rating: Good Pupils: 240 Distance:0.12	<input type="checkbox"/>	<input checked="" type="checkbox"/>	<input type="checkbox"/>	<input type="checkbox"/>	<input type="checkbox"/>
2	Grange Primary School Ofsted Rating: Good Pupils: 405 Distance:0.24	<input type="checkbox"/>	<input checked="" type="checkbox"/>	<input type="checkbox"/>	<input type="checkbox"/>	<input type="checkbox"/>
3	Manor Community Academy Ofsted Rating: Good Pupils: 1039 Distance:0.27	<input type="checkbox"/>	<input type="checkbox"/>	<input checked="" type="checkbox"/>	<input type="checkbox"/>	<input type="checkbox"/>
4	Rossmere Primary School Ofsted Rating: Good Pupils: 437 Distance:0.28	<input type="checkbox"/>	<input checked="" type="checkbox"/>	<input type="checkbox"/>	<input type="checkbox"/>	<input type="checkbox"/>
5	The Horizon School, Hartlepool Ofsted Rating: Good Pupils: 27 Distance:0.45	<input type="checkbox"/>	<input type="checkbox"/>	<input checked="" type="checkbox"/>	<input type="checkbox"/>	<input type="checkbox"/>
6	St Teresa's Catholic Primary School, Hartlepool Ofsted Rating: Good Pupils:0 Distance:0.46	<input type="checkbox"/>	<input checked="" type="checkbox"/>	<input type="checkbox"/>	<input type="checkbox"/>	<input type="checkbox"/>
7	Fens Primary School Ofsted Rating: Good Pupils: 467 Distance:0.56	<input type="checkbox"/>	<input checked="" type="checkbox"/>	<input type="checkbox"/>	<input type="checkbox"/>	<input type="checkbox"/>
8	Rift House Primary School Ofsted Rating: Good Pupils: 263 Distance:0.84	<input type="checkbox"/>	<input checked="" type="checkbox"/>	<input type="checkbox"/>	<input type="checkbox"/>	<input type="checkbox"/>

Area Schools

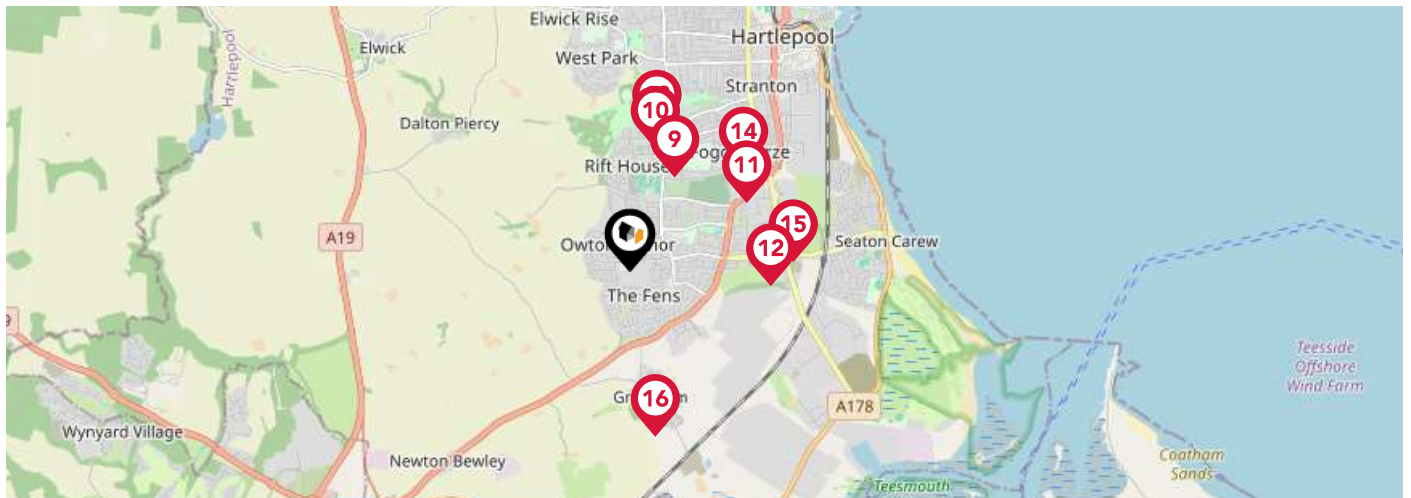

	Nursery	Primary	Secondary	College	Private
<p>9 Kingsley Primary School Ofsted Rating: Good Pupils: 499 Distance:0.89</p>	<input type="checkbox"/>	<input checked="" type="checkbox"/>	<input type="checkbox"/>	<input type="checkbox"/>	<input type="checkbox"/>
<p>10 English Martyrs Catholic School and Sixth Form College Ofsted Rating: Requires Improvement Pupils: 1469 Distance:1.07</p>	<input type="checkbox"/>	<input type="checkbox"/>	<input checked="" type="checkbox"/>	<input type="checkbox"/>	<input type="checkbox"/>
<p>11 St Aidan's Church of England Memorial Primary School Ofsted Rating: Good Pupils: 350 Distance:1.16</p>	<input type="checkbox"/>	<input checked="" type="checkbox"/>	<input type="checkbox"/>	<input type="checkbox"/>	<input type="checkbox"/>
<p>12 Golden Flatts Primary School Ofsted Rating: Good Pupils: 141 Distance:1.21</p>	<input type="checkbox"/>	<input checked="" type="checkbox"/>	<input type="checkbox"/>	<input type="checkbox"/>	<input type="checkbox"/>
<p>13 Catcote Academy Ofsted Rating: Good Pupils: 171 Distance:1.21</p>	<input type="checkbox"/>	<input type="checkbox"/>	<input checked="" type="checkbox"/>	<input type="checkbox"/>	<input type="checkbox"/>
<p>14 St Cuthbert's RC Primary School Ofsted Rating: Good Pupils: 270 Distance:1.31</p>	<input type="checkbox"/>	<input checked="" type="checkbox"/>	<input type="checkbox"/>	<input type="checkbox"/>	<input type="checkbox"/>
<p>15 Cambian Hartlepool School Ofsted Rating: Good Pupils: 16 Distance:1.4</p>	<input type="checkbox"/>	<input type="checkbox"/>	<input checked="" type="checkbox"/>	<input type="checkbox"/>	<input type="checkbox"/>
<p>16 Greatham CofE Primary School Ofsted Rating: Good Pupils: 114 Distance:1.43</p>	<input type="checkbox"/>	<input checked="" type="checkbox"/>	<input type="checkbox"/>	<input type="checkbox"/>	<input type="checkbox"/>

Area

Transport (National)

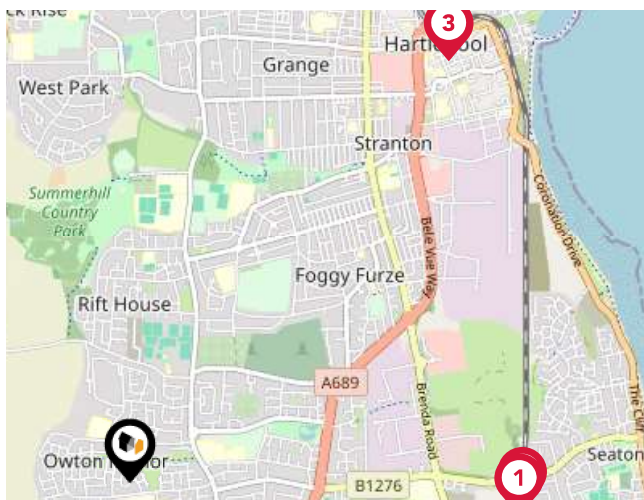

National Rail Stations

Pin	Name	Distance
1	Seaton Carew Rail Station	1.67 miles
2	Seaton Carew Rail Station	1.69 miles
3	Hartlepool Rail Station	2.27 miles

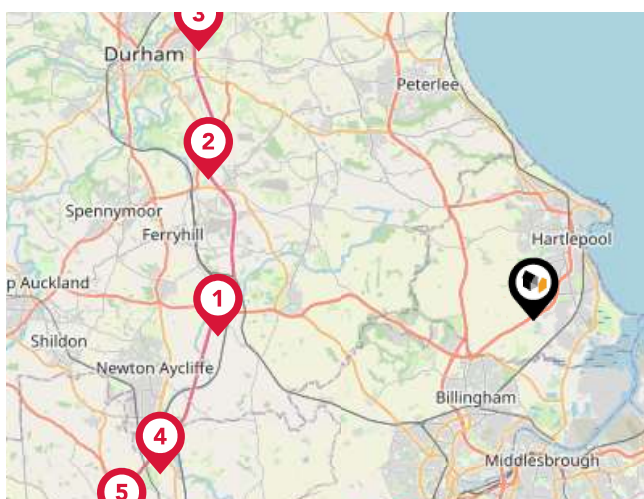

Trunk Roads/Motorways

Pin	Name	Distance
1	A1(M) J60	10.82 miles
2	A1(M) J61	12.13 miles
3	A1(M) J62	14.7 miles
4	A1(M) J59	13.84 miles
5	A1(M) J58	15.85 miles



Airports/HELIPADS

Pin	Name	Distance
1	Durham Tees Valley Airport	12.86 miles
2	Durham Tees Valley Airport	12.82 miles
3	Newcastle International Airport	32.04 miles
4	Leeds Bradford International Airport	57.3 miles

Area

Transport (Local)

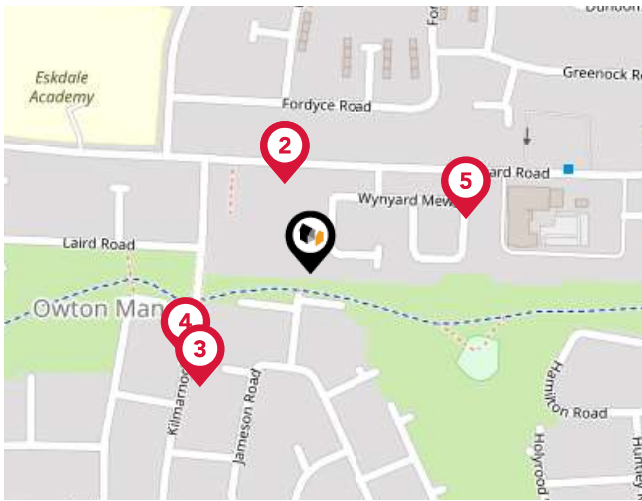

Bus Stops/Stations

Pin	Name	Distance
1	Wynyard Mews	0.05 miles
2	Eskdale Road	0.05 miles
3	Juniper Walk	0.09 miles
4	Juniper Walk	0.08 miles
5	Wynyard Mews	0.09 miles

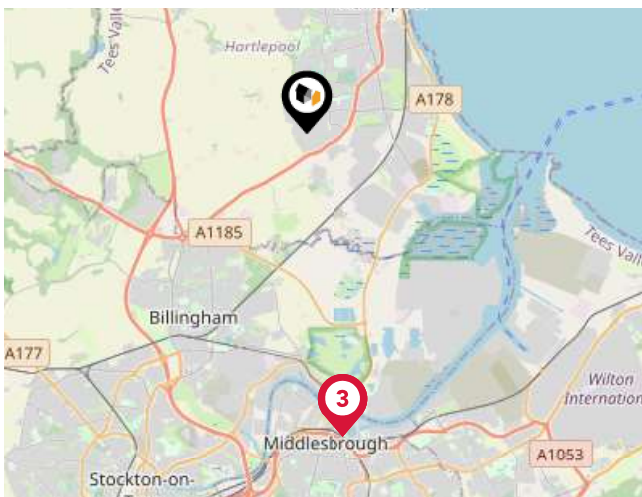

Ferry Terminals

Pin	Name	Distance
1	Transporter Bridge North Side	5.24 miles
2	Transporter Bridge North Side	5.24 miles
3	Transporter Bridge North Side	5.25 miles

Landwood Group

Data Quality

We are committed to comprehensive property data being made available upfront to make the home buying and selling process quicker, easier and cheaper. This is why we have partnered with Sprift, the UK's leading supplier of property-specific data.



Contains public sector information licensed under the Open Government License v3.0

The information contained within this report is for general information purposes only and to act as a guide to the best way to market your property for the asking price.

Sprift Technologies Ltd aggregate this data from a wide variety of sources and while we endeavour to keep the information up to date and correct, we make no representations or warranties of any kind, express or implied, about the completeness, accuracy, reliability, of the information or related graphics contained within this report for any purpose.

Any reliance you place on such information is therefore strictly at your own risk. In no event will we be liable for any loss or damage including without limitation, indirect or consequential loss or damage, or any loss or damage whatsoever arising from loss of data or profits arising out of, or in connection with, the use of this report.



Landwood Group

77 Deansgate Manchester M3 2BW

0161 710 2010

Emma.judge@landwoodgroup.com

<https://landwoodgroup.com/>

