



KPF: Key Property Facts

An Analysis of This Property & The Local Area

Tuesday 16th July 2024



28, CHIPPERFIELD ROAD, NORWICH, NR7 9RR

Landwood Group

77 Deansgate Manchester M3 2BW

0161 710 2010

Emma.judge@landwoodgroup.com

<https://landwoodgroup.com/>





Property

Type:	Terraced
Bedrooms:	3
Floor Area:	871 ft ² / 81 m ²
Plot Area:	0.05 acres
Year Built :	1950-1966
Council Tax :	Band B
Annual Estimate:	£1,777
Title Number:	NK49163
UPRN:	100090893636

Last Sold Date:	19/10/2006
Last Sold Price:	£135,000
Last Sold £/ft²:	£174
Tenure:	Freehold

Local Area

Local Authority:	Norfolk
Conservation Area:	No
Flood Risk:	
● Rivers & Seas	No Risk
● Surface Water	Low

Estimated Broadband Speeds (Standard - Superfast - Ultrafast)

8 mb/s	55 mb/s	1000 mb/s

Mobile Coverage: (based on calls indoors)



Satellite/Fibre TV Availability:



Property EPC - Certificate

LANDWOOD
GROUP

28 Chipperfield Road, NR7 9RR

Energy rating

D

Valid until 04.03.2034

Score	Energy rating	Current	Potential
92+	A		
81-91	B		
69-80	C		75 C
55-68	D	60 D	
39-54	E		
21-38	F		
1-20	G		

Property

EPC - Additional Data

LANDWOOD
GROUP

Additional EPC Data

Property Type:	House
Build Form:	Mid-Terrace
Transaction Type:	Marketed sale
Energy Tariff:	Unknown
Main Fuel:	Mains gas (not community)
Main Gas:	Yes
Flat Top Storey:	No
Top Storey:	0
Glazing Type:	Double glazing installed during or after 2002
Previous Extension:	0
Open Fireplace:	0
Ventilation:	Natural
Walls:	Cavity wall, filled cavity
Walls Energy:	Average
Roof:	Pitched, no insulation (assumed)
Roof Energy:	Very Poor
Main Heating:	Boiler and radiators, mains gas
Main Heating Controls:	TRVs and bypass
Hot Water System:	From main system
Hot Water Energy Efficiency:	Good
Lighting:	Low energy lighting in 60% of fixed outlets
Floors:	Solid, no insulation (assumed)
Total Floor Area:	81 m ²

Area Schools

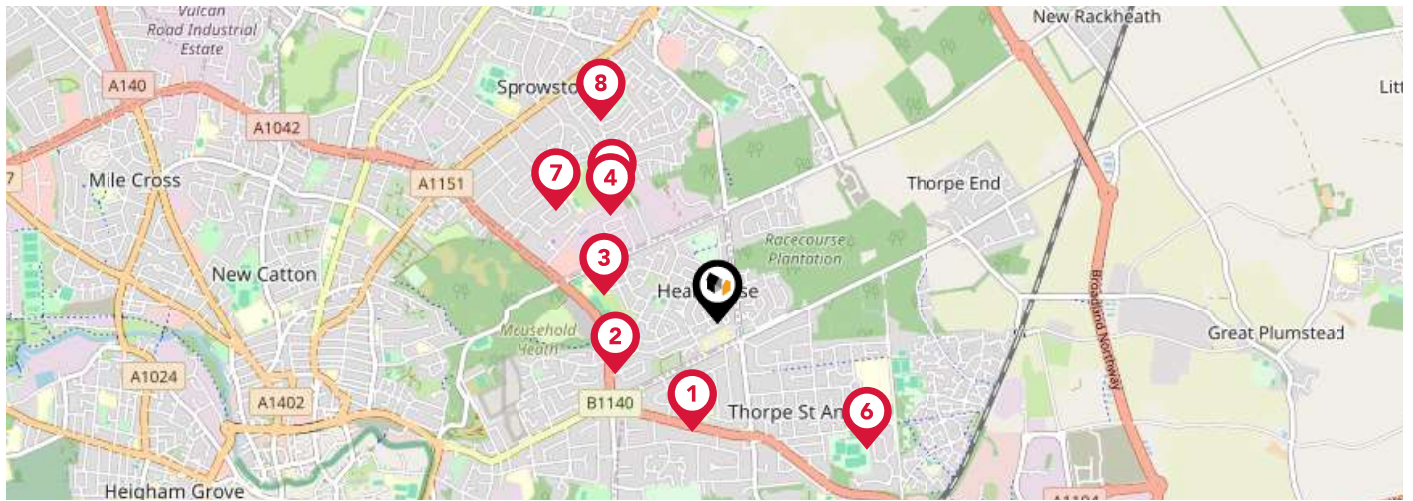

		Nursery	Primary	Secondary	College	Private
1	St William's Primary School Ofsted Rating: Good Pupils: 413 Distance:0.51	<input type="checkbox"/>	<input checked="" type="checkbox"/>	<input type="checkbox"/>	<input type="checkbox"/>	<input type="checkbox"/>
2	Heartsease Primary Academy Ofsted Rating: Outstanding Pupils: 496 Distance:0.52	<input type="checkbox"/>	<input checked="" type="checkbox"/>	<input type="checkbox"/>	<input type="checkbox"/>	<input type="checkbox"/>
3	The Open Academy Ofsted Rating: Requires Improvement Pupils: 611 Distance:0.52	<input type="checkbox"/>	<input type="checkbox"/>	<input checked="" type="checkbox"/>	<input type="checkbox"/>	<input type="checkbox"/>
4	Falcon Junior School Ofsted Rating: Good Pupils: 474 Distance:0.68	<input type="checkbox"/>	<input checked="" type="checkbox"/>	<input type="checkbox"/>	<input type="checkbox"/>	<input type="checkbox"/>
5	Cecil Gowing Infant School Ofsted Rating: Good Pupils: 174 Distance:0.73	<input type="checkbox"/>	<input checked="" type="checkbox"/>	<input type="checkbox"/>	<input type="checkbox"/>	<input type="checkbox"/>
6	Thorpe St Andrew School and Sixth Form Ofsted Rating: Outstanding Pupils: 1877 Distance:0.88	<input type="checkbox"/>	<input type="checkbox"/>	<input checked="" type="checkbox"/>	<input type="checkbox"/>	<input type="checkbox"/>
7	Sprowston Community Academy Ofsted Rating: Good Pupils: 1292 Distance:0.89	<input type="checkbox"/>	<input type="checkbox"/>	<input checked="" type="checkbox"/>	<input type="checkbox"/>	<input type="checkbox"/>
8	Sparhawk Infant School & Nursery Ofsted Rating: Outstanding Pupils: 214 Distance:1.05	<input type="checkbox"/>	<input checked="" type="checkbox"/>	<input type="checkbox"/>	<input type="checkbox"/>	<input type="checkbox"/>

Area Schools

LANDWOOD GROUP

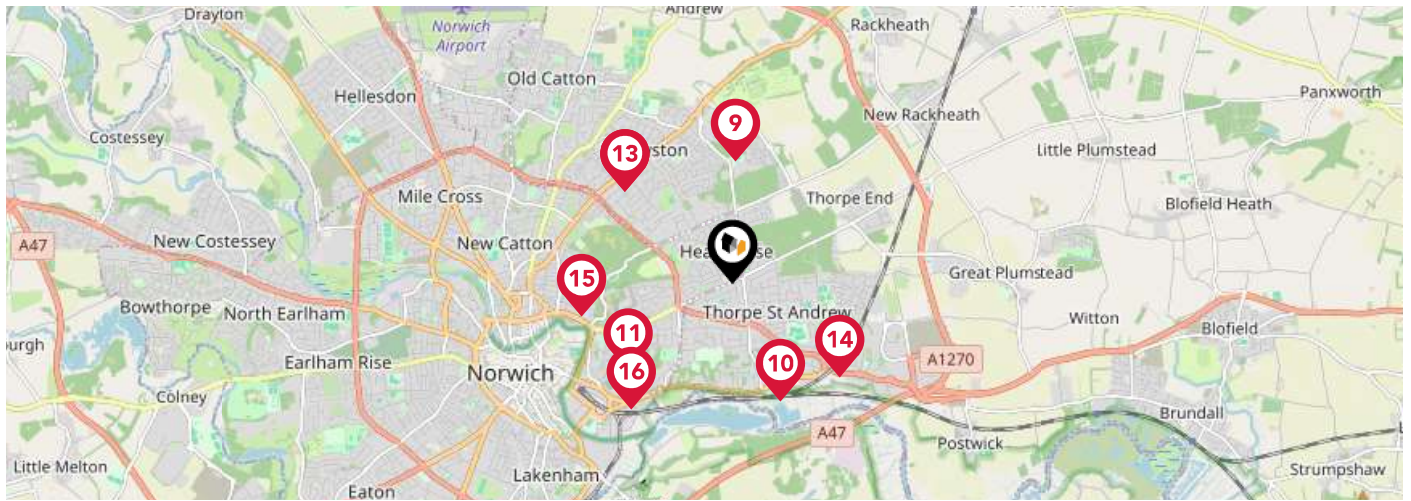

	Nursery	Primary	Secondary	College	Private
<p>9 White House Farm Ofsted Rating: Not Rated Pupils: 25 Distance:1.09</p>	<input type="checkbox"/>	<input checked="" type="checkbox"/>	<input type="checkbox"/>	<input type="checkbox"/>	<input type="checkbox"/>
<p>10 Hillside Avenue Primary and Nursery School, Thorpe Ofsted Rating: Good Pupils: 440 Distance:1.15</p>	<input type="checkbox"/>	<input checked="" type="checkbox"/>	<input type="checkbox"/>	<input type="checkbox"/>	<input type="checkbox"/>
<p>11 Lionwood Junior School Ofsted Rating: Good Pupils: 311 Distance:1.23</p>	<input type="checkbox"/>	<input checked="" type="checkbox"/>	<input type="checkbox"/>	<input type="checkbox"/>	<input type="checkbox"/>
<p>12 Sprowston Junior School Ofsted Rating: Good Pupils: 237 Distance:1.27</p>	<input type="checkbox"/>	<input checked="" type="checkbox"/>	<input type="checkbox"/>	<input type="checkbox"/>	<input type="checkbox"/>
<p>13 Sprowston Infant School Ofsted Rating: Good Pupils: 148 Distance:1.27</p>	<input type="checkbox"/>	<input checked="" type="checkbox"/>	<input type="checkbox"/>	<input type="checkbox"/>	<input type="checkbox"/>
<p>14 Dussindale Primary School Ofsted Rating: Good Pupils: 355 Distance:1.29</p>	<input type="checkbox"/>	<input checked="" type="checkbox"/>	<input type="checkbox"/>	<input type="checkbox"/>	<input type="checkbox"/>
<p>15 Mousehold Infant & Nursery School Ofsted Rating: Outstanding Pupils: 278 Distance:1.38</p>	<input type="checkbox"/>	<input checked="" type="checkbox"/>	<input type="checkbox"/>	<input type="checkbox"/>	<input type="checkbox"/>
<p>16 Lionwood Infant and Nursery School Ofsted Rating: Outstanding Pupils: 258 Distance:1.45</p>	<input type="checkbox"/>	<input checked="" type="checkbox"/>	<input type="checkbox"/>	<input type="checkbox"/>	<input type="checkbox"/>

Area

Transport (National)

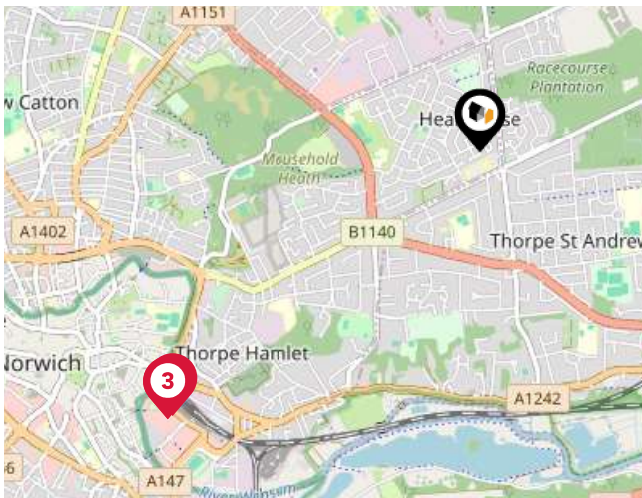

National Rail Stations

Pin	Name	Distance
1	Norwich Rail Station	1.83 miles
2	Norwich Rail Station	1.86 miles
3	Norwich Rail Station	1.86 miles

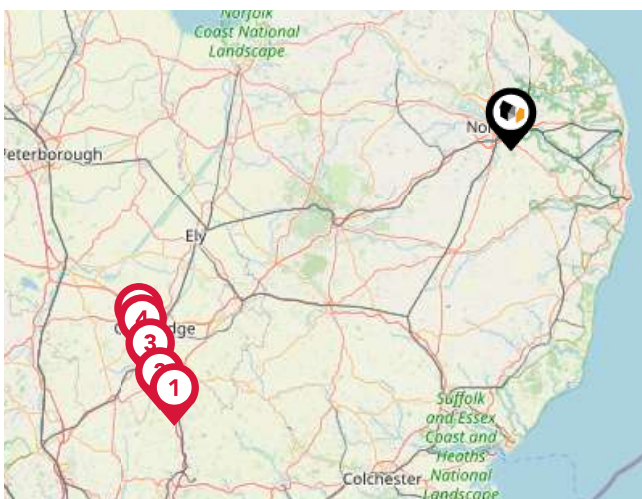

Trunk Roads/Motorways

Pin	Name	Distance
1	M11 J9	63.14 miles
2	M11 J10	63.25 miles
3	M11 J11	62 miles
4	M11 J13	61.05 miles
5	M11 J14	60.7 miles



Airports/HELIPADS

Pin	Name	Distance
1	Airport Passenger Terminal	3.13 miles
2	Norwich International Airport	3.13 miles
3	Norwich International Airport	3.16 miles
4	International Airport	3.16 miles

Area

Transport (Local)

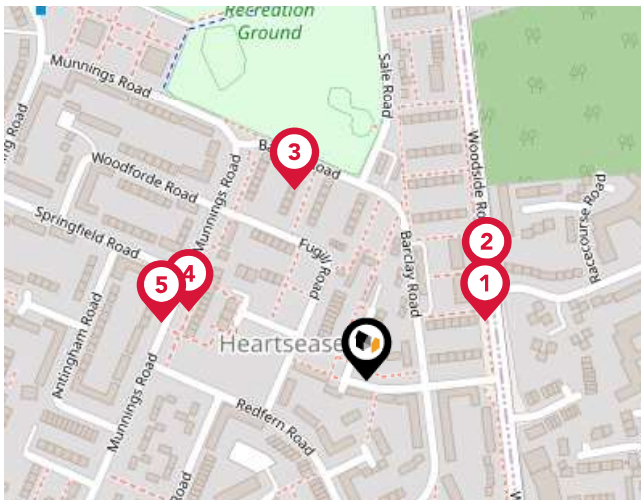

Bus Stops/Stations

Pin	Name	Distance
1	Racecourse Road	0.07 miles
2	Racecourse Road	0.09 miles
3	Munnings Road	0.11 miles
4	Springfield Road	0.11 miles
5	Springfield Road	0.12 miles

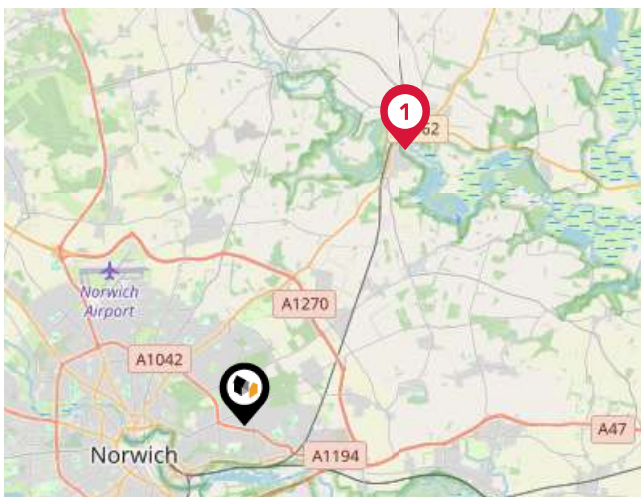

Local Connections

Pin	Name	Distance
1	Wroxham (Bure Valley Railway)	5.73 miles
2	Hoveton (Bure Valley Railway)	5.78 miles

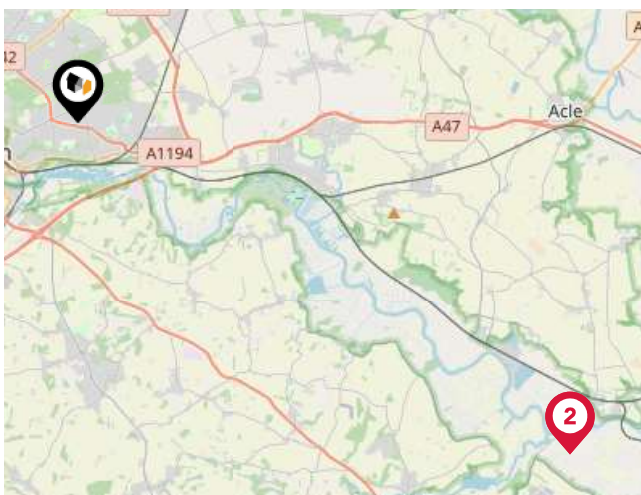

Ferry Terminals

Pin	Name	Distance
1	Reedham Ferry North	10.66 miles
2	Reedham Ferry North	10.67 miles

Landwood Group

Data Quality

We are committed to comprehensive property data being made available upfront to make the home buying and selling process quicker, easier and cheaper. This is why we have partnered with Sprift, the UK's leading supplier of property-specific data.



Contains public sector information licensed under the Open Government License v3.0

The information contained within this report is for general information purposes only and to act as a guide to the best way to market your property for the asking price.

Sprift Technologies Ltd aggregate this data from a wide variety of sources and while we endeavour to keep the information up to date and correct, we make no representations or warranties of any kind, express or implied, about the completeness, accuracy, reliability, of the information or related graphics contained within this report for any purpose.

Any reliance you place on such information is therefore strictly at your own risk. In no event will we be liable for any loss or damage including without limitation, indirect or consequential loss or damage, or any loss or damage whatsoever arising from loss of data or profits arising out of, or in connection with, the use of this report.



Landwood Group

77 Deansgate Manchester M3 2BW

0161 710 2010

Emma.judge@landwoodgroup.com

<https://landwoodgroup.com/>

