

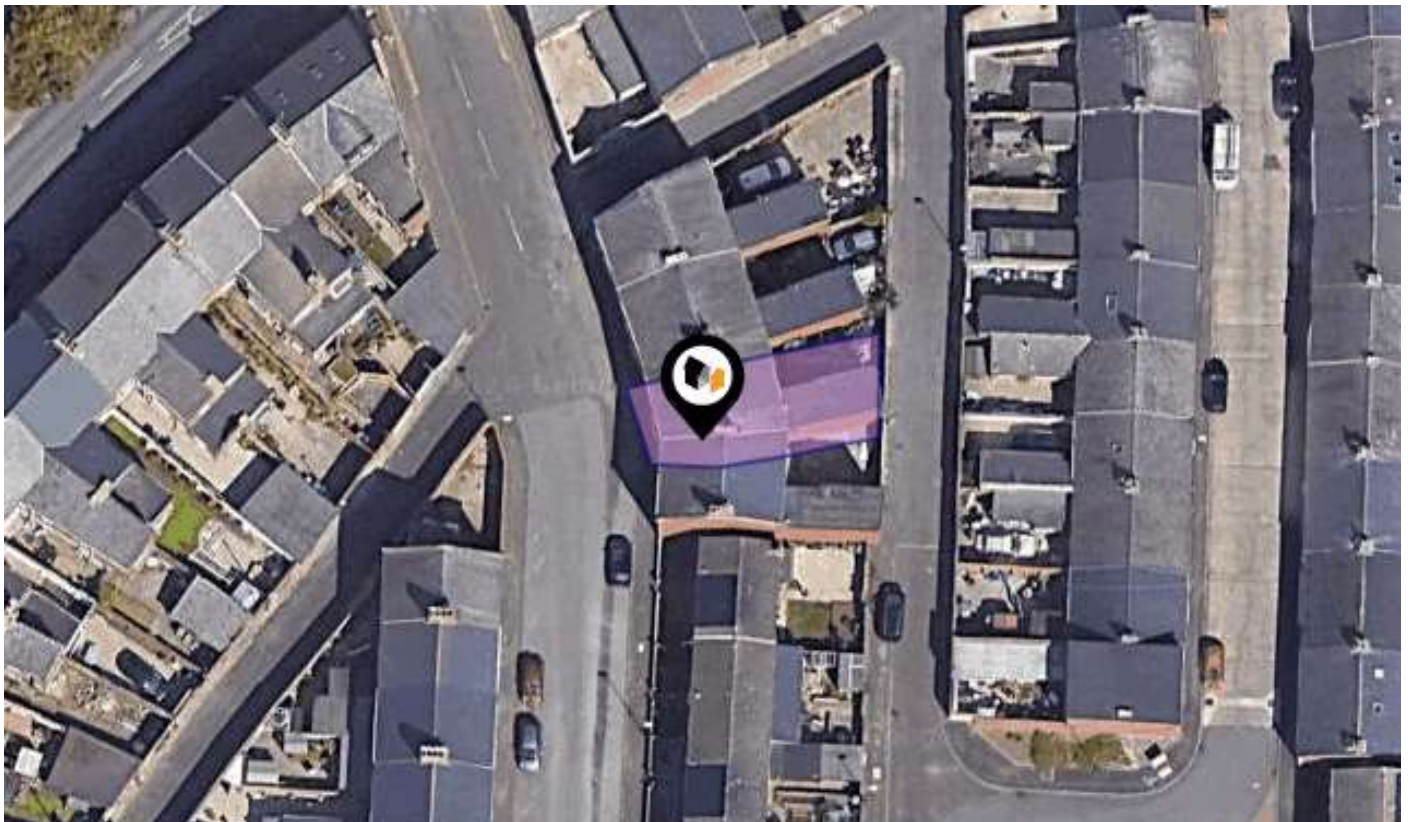

KPF: Key Property Facts

An Analysis of This Property & The Local Area

Wednesday 31st July 2024



85, MORGAN STREET, SUNDERLAND, SR5 2HN

Landwood Group

77 Deansgate Manchester M3 2BW

0161 710 2010

Emma.judge@landwoodgroup.com

<https://landwoodgroup.com/>



Property Overview

LANDWOOD GROUP



Property

| | | | |
|-------------------------|---|------------------------------------|----------------------------------|
| Type: | Flat / Maisonette | Last Sold Date: | 01/11/2007 |
| Bedrooms: | 1 | Last Sold Price: | £60,625 |
| Floor Area: | 861 ft ² / 80 m ² | Last Sold £/ft²: | £70 |
| Plot Area: | 0.04 acres | Tenure: | Leasehold |
| Council Tax : | Band A | Start Date: | 31/10/2007 |
| Annual Estimate: | £1,331 | End Date: | 29/09/2132 |
| Title Number: | TY472160 | Lease Term: | 125 years from 29 September 2007 |
| UPRN: | 45082357 | Term Remaining: | 108 years |

Local Area

| | |
|---------------------------|------------|
| Local Authority: | Sunderland |
| Conservation Area: | No |
| Flood Risk: | |
| ● Rivers & Seas | No Risk |
| ● Surface Water | Very Low |

Estimated Broadband Speeds (Standard - Superfast - Ultrafast)

| | | |
|-------------------|-------------------|---------------------|
| 17 mb/s | 73 mb/s | 1000 mb/s |
| | | |

Mobile Coverage: (based on calls indoors)



Satellite/Fibre TV Availability:



Property Multiple Title Plans

LANDWOOD
GROUP

Freehold Title Plan

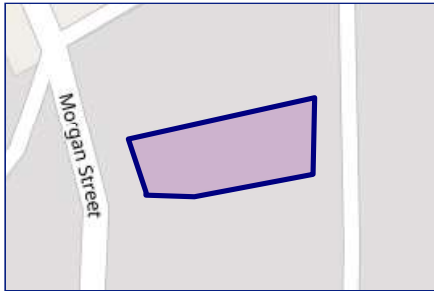

TY476413

Leasehold Title Plan

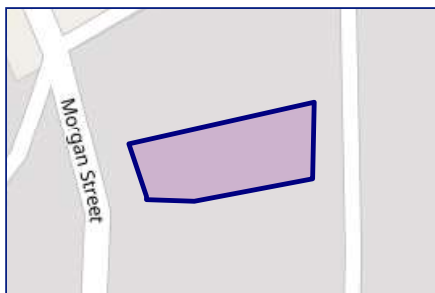

TY472160

Start Date: 31/10/2007
End Date: 29/09/2132
Lease Term: 125 years from 29 September 2007
Term Remaining: 108 years

Property EPC - Certificate

LANDWOOD
GROUP

85 Morgan Street, SR5 2HN

Energy rating

C

Valid until 03.02.2034

| Score | Energy rating | Current | Potential |
|-------|---------------|---------|-----------|
| 92+ | A | | |
| 81-91 | B | | |
| 69-80 | C | 69 c | 76 c |
| 55-68 | D | | |
| 39-54 | E | | |
| 21-38 | F | | |
| 1-20 | G | | |

Property

EPC - Additional Data

LANDWOOD
GROUP

Additional EPC Data

| | |
|-------------------------------------|--|
| Property Type: | Flat |
| Build Form: | Mid-Terrace |
| Transaction Type: | Rental |
| Energy Tariff: | Single |
| Main Fuel: | Mains gas (not community) |
| Main Gas: | Yes |
| Floor Level: | 00 |
| Flat Top Storey: | No |
| Top Storey: | 0 |
| Glazing Type: | Double glazing, unknown install date |
| Previous Extension: | 1 |
| Open Fireplace: | 0 |
| Ventilation: | Natural |
| Walls: | Solid brick, as built, no insulation (assumed) |
| Walls Energy: | Very Poor |
| Roof: | (another dwelling above) |
| Main Heating: | Boiler and radiators, mains gas |
| Main Heating Controls: | Programmer, no room thermostat |
| Hot Water System: | From main system |
| Hot Water Energy Efficiency: | Good |
| Lighting: | Low energy lighting in all fixed outlets |
| Floors: | Suspended, no insulation (assumed) |
| Total Floor Area: | 80 m ² |

Area Schools

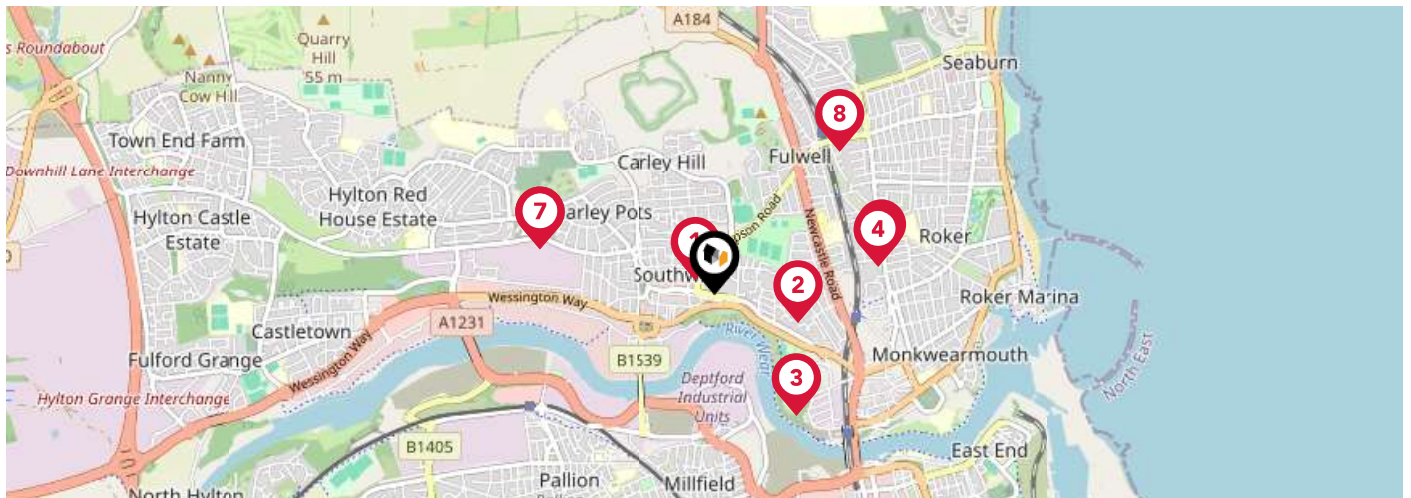

| | Nursery | Primary | Secondary | College | Private |
|---|--------------------------|-------------------------------------|-------------------------------------|--------------------------|--------------------------|
| <p>1 Southwick Community Primary School Ofsted Rating: Good Pupils: 433 Distance:0.1</p> | <input type="checkbox"/> | <input checked="" type="checkbox"/> | <input type="checkbox"/> | <input type="checkbox"/> | <input type="checkbox"/> |
| <p>2 Grange Park Primary School Ofsted Rating: Outstanding Pupils: 217 Distance:0.37</p> | <input type="checkbox"/> | <input checked="" type="checkbox"/> | <input type="checkbox"/> | <input type="checkbox"/> | <input type="checkbox"/> |
| <p>3 Beacon of Light School Ofsted Rating: Requires Improvement Pupils: 1 Distance:0.62</p> | <input type="checkbox"/> | <input type="checkbox"/> | <input checked="" type="checkbox"/> | <input type="checkbox"/> | <input type="checkbox"/> |
| <p>4 Redby Academy Ofsted Rating: Good Pupils: 333 Distance:0.7</p> | <input type="checkbox"/> | <input checked="" type="checkbox"/> | <input type="checkbox"/> | <input type="checkbox"/> | <input type="checkbox"/> |
| <p>5 St Benet's Roman Catholic Voluntary Aided Primary School Ofsted Rating: Good Pupils: 347 Distance:0.72</p> | <input type="checkbox"/> | <input checked="" type="checkbox"/> | <input type="checkbox"/> | <input type="checkbox"/> | <input type="checkbox"/> |
| <p>6 English Martyrs' Roman Catholic Voluntary Aided Primary School Ofsted Rating: Good Pupils: 219 Distance:0.77</p> | <input type="checkbox"/> | <input checked="" type="checkbox"/> | <input type="checkbox"/> | <input type="checkbox"/> | <input type="checkbox"/> |
| <p>7 English Martyrs' Catholic Primary School, Sunderland Ofsted Rating: Good Pupils: 196 Distance:0.77</p> | <input type="checkbox"/> | <input checked="" type="checkbox"/> | <input type="checkbox"/> | <input type="checkbox"/> | <input type="checkbox"/> |
| <p>8 Fulwell Infant School Academy Ofsted Rating: Outstanding Pupils: 363 Distance:0.8</p> | <input type="checkbox"/> | <input checked="" type="checkbox"/> | <input type="checkbox"/> | <input type="checkbox"/> | <input type="checkbox"/> |

Area Schools

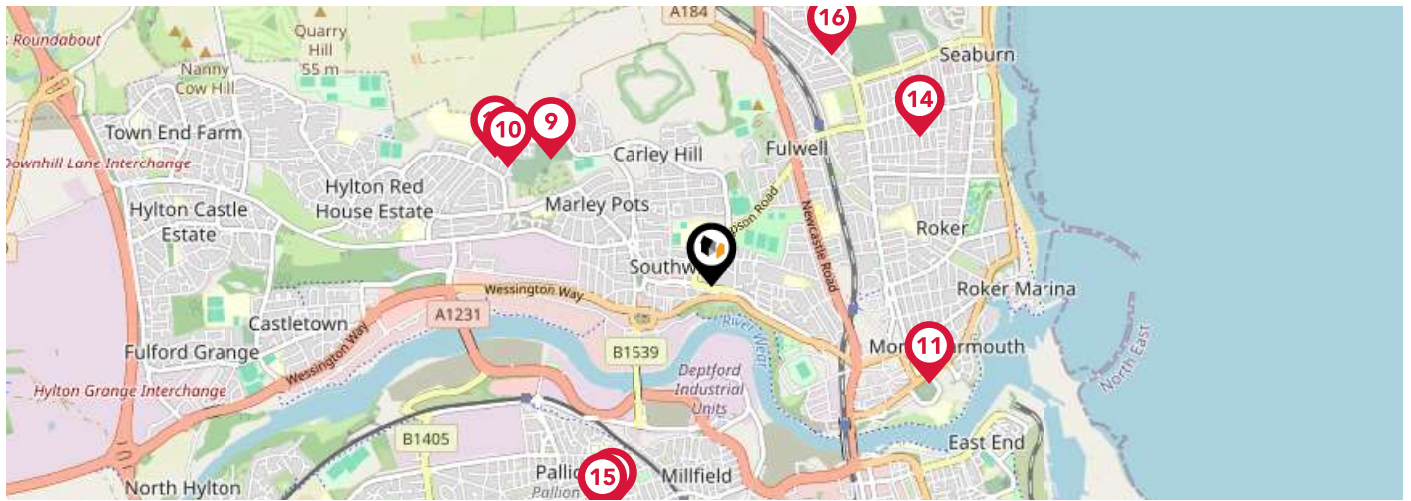

| | Nursery | Primary | Secondary | College | Private |
|---|--------------------------|-------------------------------------|-------------------------------------|--------------------------|--------------------------|
| <p>9 Willow Fields Community Primary School</p> <p>Ofsted Rating: Requires Improvement Pupils: 164 Distance:0.87</p> | <input type="checkbox"/> | <input checked="" type="checkbox"/> | <input type="checkbox"/> | <input type="checkbox"/> | <input type="checkbox"/> |
| <p>10 Red House Academy</p> <p>Ofsted Rating: Good Pupils: 433 Distance:1.01</p> | <input type="checkbox"/> | <input type="checkbox"/> | <input checked="" type="checkbox"/> | <input type="checkbox"/> | <input type="checkbox"/> |
| <p>11 Dame Dorothy Primary School</p> <p>Ofsted Rating: Good Pupils: 212 Distance:1.01</p> | <input type="checkbox"/> | <input checked="" type="checkbox"/> | <input type="checkbox"/> | <input type="checkbox"/> | <input type="checkbox"/> |
| <p>12 St Joseph's Catholic Primary School, Sunderland</p> <p>Ofsted Rating: Good Pupils: 247 Distance:1.05</p> | <input type="checkbox"/> | <input checked="" type="checkbox"/> | <input type="checkbox"/> | <input type="checkbox"/> | <input type="checkbox"/> |
| <p>13 Northern Saints Church of England Academy</p> <p>Ofsted Rating: Good Pupils: 517 Distance:1.07</p> | <input type="checkbox"/> | <input checked="" type="checkbox"/> | <input type="checkbox"/> | <input type="checkbox"/> | <input type="checkbox"/> |
| <p>14 Fulwell Junior School</p> <p>Ofsted Rating: Outstanding Pupils: 348 Distance:1.08</p> | <input type="checkbox"/> | <input checked="" type="checkbox"/> | <input type="checkbox"/> | <input type="checkbox"/> | <input type="checkbox"/> |
| <p>15 St Joseph's Roman Catholic Voluntary Aided Primary School, Sunderland</p> <p>Ofsted Rating: Good Pupils: 265 Distance:1.09</p> | <input type="checkbox"/> | <input checked="" type="checkbox"/> | <input type="checkbox"/> | <input type="checkbox"/> | <input type="checkbox"/> |
| <p>16 Seaburn Dene Primary School</p> <p>Ofsted Rating: Good Pupils: 206 Distance:1.11</p> | <input type="checkbox"/> | <input checked="" type="checkbox"/> | <input type="checkbox"/> | <input type="checkbox"/> | <input type="checkbox"/> |

Area

Transport (National)

LANDWOOD GROUP

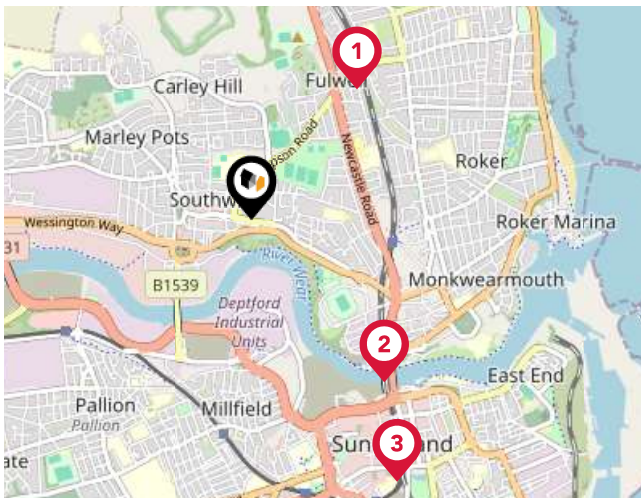

National Rail Stations

| Pin | Name | Distance |
|-----|-------------------------|------------|
| 1 | Seaburn Rail Station | 0.71 miles |
| 2 | St Peter's Rail Station | 0.9 miles |
| 3 | Sunderland Rail Station | 1.28 miles |

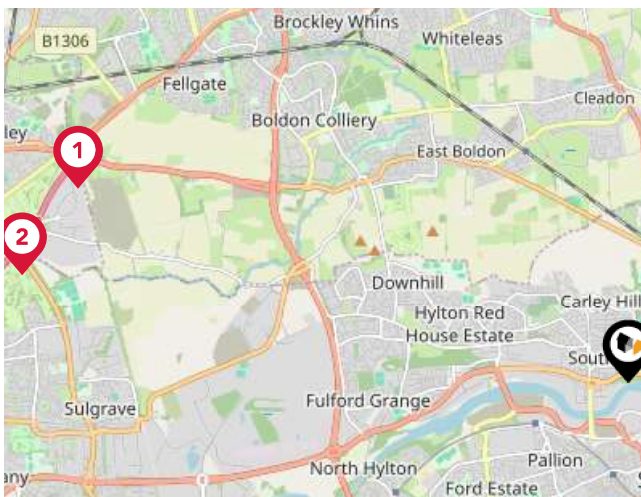

Trunk Roads/Motorways

| Pin | Name | Distance |
|-----|------------|------------|
| 1 | A194(M) J3 | 4.96 miles |
| 2 | A194(M) J2 | 5.25 miles |
| 3 | A194(M) J1 | 5.94 miles |
| 4 | A1(M) J64 | 6.7 miles |
| 5 | A1(M) J65 | 6.57 miles |



Airports/HELIPADS

| Pin | Name | Distance |
|-----|--------------------------------------|-------------|
| 1 | Newcastle International Airport | 14.74 miles |
| 2 | Durham Tees Valley Airport | 28.36 miles |
| 3 | Leeds Bradford International Airport | 73.58 miles |
| 4 | Airport | 55.9 miles |

Area

Transport (Local)

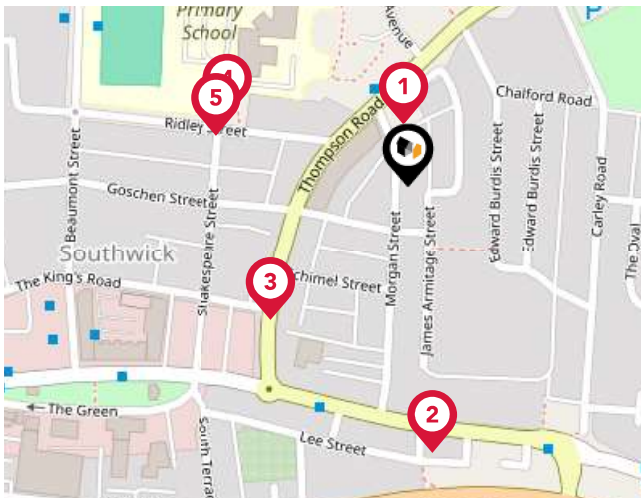

Bus Stops/Stations

| Pin | Name | Distance |
|-----|----------------------------------|------------|
| 1 | Thompson Road-Morgan Street | 0.03 miles |
| 2 | Southwick Road-Morgan Street | 0.14 miles |
| 3 | Thompson Road-The Kings Road | 0.1 miles |
| 4 | Shakespeare Street-Austin Square | 0.1 miles |
| 5 | Shakespeare Street-Ridley Street | 0.11 miles |

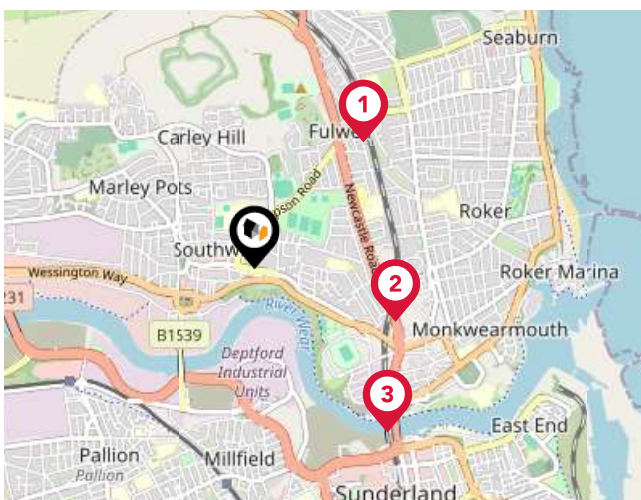

Local Connections

| Pin | Name | Distance |
|-----|--|------------|
| 1 | Seaburn (Tyne and Wear Metro Station) | 0.71 miles |
| 2 | Stadium Of Light (Tyne and Wear Metro Station) | 0.64 miles |
| 3 | St Peter's (Tyne and Wear Metro Station) | 0.9 miles |

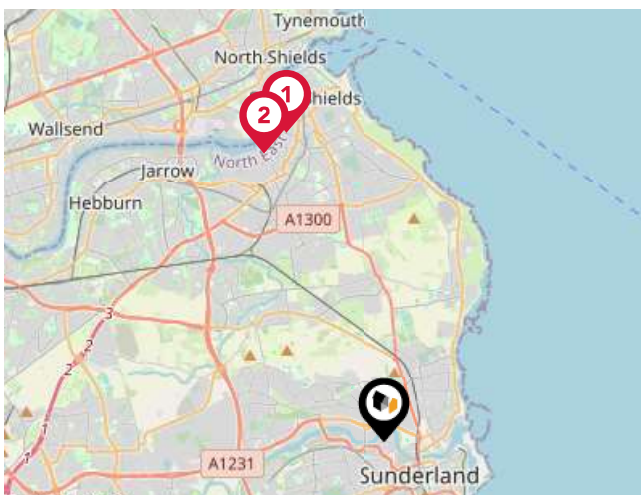

Ferry Terminals

| Pin | Name | Distance |
|-----|--|------------|
| 1 | South Shields Ferry Terminal | 5.52 miles |
| 2 | Newcastle International Ferry Terminal | 5.33 miles |

Landwood Group

Data Quality

We are committed to comprehensive property data being made available upfront to make the home buying and selling process quicker, easier and cheaper. This is why we have partnered with Sprift, the UK's leading supplier of property-specific data.



Contains public sector information licensed under the Open Government License v3.0

The information contained within this report is for general information purposes only and to act as a guide to the best way to market your property for the asking price.

Sprift Technologies Ltd aggregate this data from a wide variety of sources and while we endeavour to keep the information up to date and correct, we make no representations or warranties of any kind, express or implied, about the completeness, accuracy, reliability, of the information or related graphics contained within this report for any purpose.

Any reliance you place on such information is therefore strictly at your own risk. In no event will we be liable for any loss or damage including without limitation, indirect or consequential loss or damage, or any loss or damage whatsoever arising from loss of data or profits arising out of, or in connection with, the use of this report.



Landwood Group

77 Deansgate Manchester M3 2BW

0161 710 2010

Emma.judge@landwoodgroup.com

<https://landwoodgroup.com/>

