



KPF: Key Property Facts

An Analysis of This Property & The Local Area

Thursday 05th September 2024



33, HAMPSTEAD ROAD, SUNDERLAND, SR4 8BA

Landwood Group

77 Deansgate Manchester M3 2BW

0161 710 2010

Emma.judge@landwoodgroup.com

<https://landwoodgroup.com/>



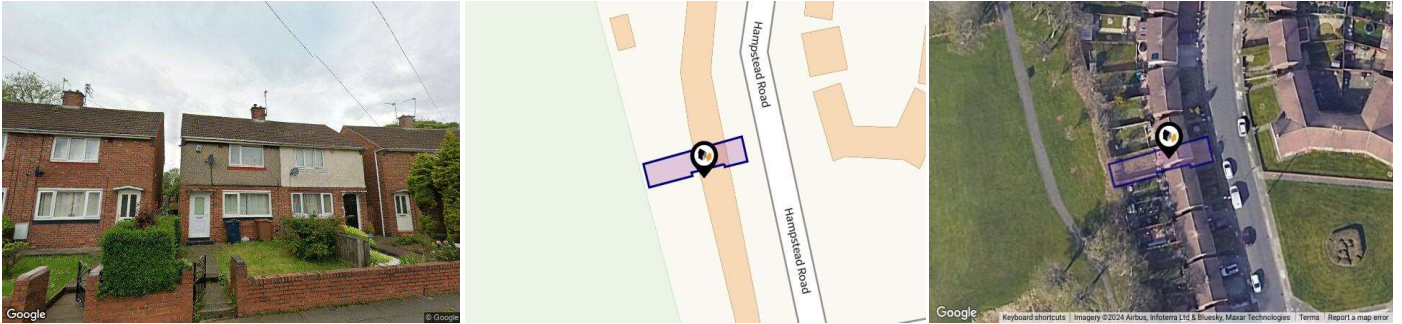

Property

Type:	Semi-Detached	Last Sold Date:	10/12/2007
Bedrooms:	2	Last Sold Price:	£78,000
Floor Area:	656 ft ² / 61 m ²	Last Sold £/ft²:	£118
Plot Area:	0.03 acres	Tenure:	Freehold
Year Built :	1930-1949		
Council Tax :	Band A		
Annual Estimate:	£1,331		
Title Number:	DU41011		
UPRN:	45009448		

Local Area

Local Authority:	Sunderland
Conservation Area:	No
Flood Risk:	
● Rivers & Seas	No Risk
● Surface Water	Low

Estimated Broadband Speeds (Standard - Superfast - Ultrafast)

9 mb/s	80 mb/s	1000 mb/s

Mobile Coverage: (based on calls indoors)



Satellite/Fibre TV Availability:



Property EPC - Certificate

LANDWOOD
GROUP

33 HAMPSTEAD ROAD, SUNDERLAND, SR4 8BA

Energy rating

D

Valid until 01.12.2023

Score	Energy rating	Current	Potential
92+	A		
81-91	B		86 B
69-80	C		
55-68	D	64 D	
39-54	E		
21-38	F		
1-20	G		

Property

EPC - Additional Data

LANDWOOD
GROUP

Additional EPC Data

Property Type:	Semi-detached house
Walls:	Cavity wall, filled cavity
Walls Energy:	Good
Roof:	Pitched, 150 mm loft insulation
Roof Energy:	Good
Window:	Mostly double glazing
Window Energy:	Good
Main Heating:	Boiler and radiators, mains gas
Main Heating Energy:	Good
Main Heating Controls:	Programmer, no room thermostat
Main Heating Controls Energy:	Very poor
Hot Water System:	From main system
Hot Water Energy Efficiency:	Good
Lighting:	Low energy lighting in 90% of fixed outlets
Lighting Energy:	Very good
Floors:	Solid, no insulation (assumed)
Secondary Heating:	Room heaters, electric
Total Floor Area:	61 m ²

Area Schools

LANDWOOD GROUP

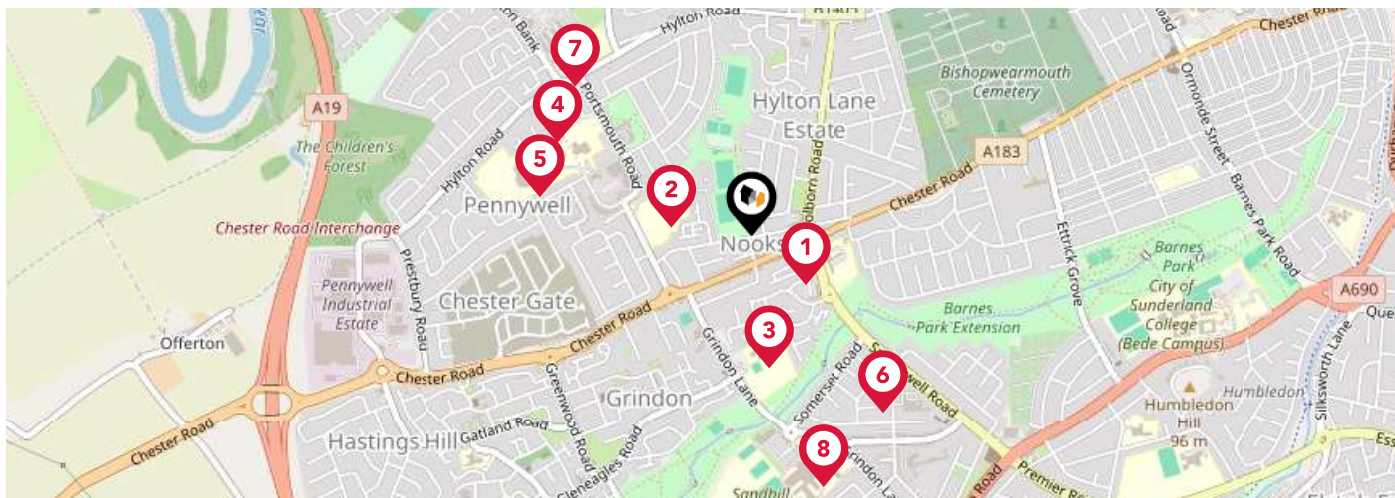

		Nursery	Primary	Secondary	College	Private
1	Broadway Junior School Ofsted Rating: Good Pupils: 232 Distance:0.15	<input type="checkbox"/>	<input checked="" type="checkbox"/>	<input type="checkbox"/>	<input type="checkbox"/>	<input type="checkbox"/>
2	Christ's College Ofsted Rating: Good Pupils: 761 Distance:0.17	<input type="checkbox"/>	<input checked="" type="checkbox"/>	<input checked="" type="checkbox"/>	<input type="checkbox"/>	<input type="checkbox"/>
3	St Cuthbert's Catholic Primary School, Sunderland Ofsted Rating: Outstanding Pupils: 236 Distance:0.28	<input type="checkbox"/>	<input checked="" type="checkbox"/>	<input type="checkbox"/>	<input type="checkbox"/>	<input type="checkbox"/>
4	Pennywell Early Years Centre Ofsted Rating: Outstanding Pupils: 134 Distance:0.46	<input checked="" type="checkbox"/>	<input type="checkbox"/>	<input type="checkbox"/>	<input type="checkbox"/>	<input type="checkbox"/>
5	Academy 360 Ofsted Rating: Good Pupils: 901 Distance:0.46	<input type="checkbox"/>	<input checked="" type="checkbox"/>	<input checked="" type="checkbox"/>	<input type="checkbox"/>	<input type="checkbox"/>
6	The Link School Ofsted Rating: Good Pupils: 125 Distance:0.47	<input type="checkbox"/>	<input type="checkbox"/>	<input checked="" type="checkbox"/>	<input type="checkbox"/>	<input type="checkbox"/>
7	St Anne's Roman Catholic Voluntary Aided Primary School Ofsted Rating: Good Pupils: 232 Distance:0.49	<input type="checkbox"/>	<input checked="" type="checkbox"/>	<input type="checkbox"/>	<input type="checkbox"/>	<input type="checkbox"/>
8	Sandhill View Academy Ofsted Rating: Good Pupils: 750 Distance:0.56	<input type="checkbox"/>	<input type="checkbox"/>	<input checked="" type="checkbox"/>	<input type="checkbox"/>	<input type="checkbox"/>

Area Schools

LANDWOOD GROUP

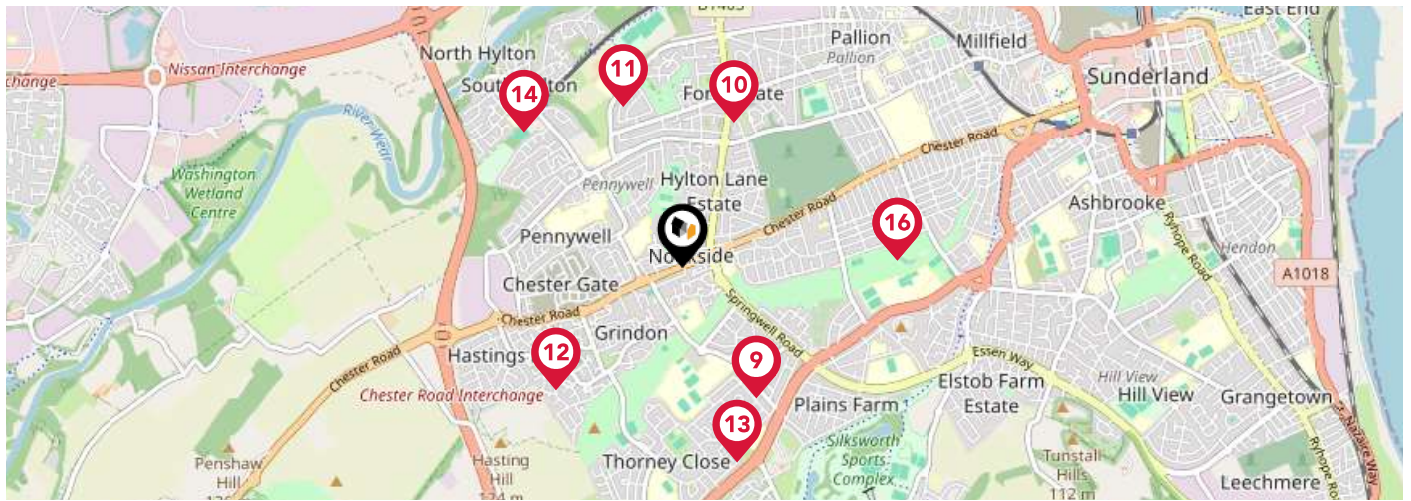

	Nursery	Primary	Secondary	College	Private
<p>9 Sunningdale School Ofsted Rating: Outstanding Pupils: 135 Distance:0.64</p>	<input type="checkbox"/>	<input checked="" type="checkbox"/>	<input type="checkbox"/>	<input type="checkbox"/>	<input type="checkbox"/>
<p>10 Highfield Academy Ofsted Rating: Good Pupils: 428 Distance:0.65</p>	<input type="checkbox"/>	<input checked="" type="checkbox"/>	<input type="checkbox"/>	<input type="checkbox"/>	<input type="checkbox"/>
<p>11 North View Academy Ofsted Rating: Good Pupils: 84 Distance:0.73</p>	<input type="checkbox"/>	<input checked="" type="checkbox"/>	<input type="checkbox"/>	<input type="checkbox"/>	<input type="checkbox"/>
<p>12 Grindon Infant School Ofsted Rating: Good Pupils: 193 Distance:0.75</p>	<input type="checkbox"/>	<input checked="" type="checkbox"/>	<input type="checkbox"/>	<input type="checkbox"/>	<input type="checkbox"/>
<p>13 Thorney Close Primary School Ofsted Rating: Good Pupils: 296 Distance:0.86</p>	<input type="checkbox"/>	<input checked="" type="checkbox"/>	<input type="checkbox"/>	<input type="checkbox"/>	<input type="checkbox"/>
<p>14 South Hylton Primary Academy Ofsted Rating: Good Pupils: 263 Distance:0.88</p>	<input type="checkbox"/>	<input checked="" type="checkbox"/>	<input type="checkbox"/>	<input type="checkbox"/>	<input type="checkbox"/>
<p>15 Barnes Junior School Ofsted Rating: Good Pupils: 349 Distance:0.92</p>	<input type="checkbox"/>	<input checked="" type="checkbox"/>	<input type="checkbox"/>	<input type="checkbox"/>	<input type="checkbox"/>
<p>16 Barnes Infant Academy Ofsted Rating: Good Pupils: 340 Distance:0.92</p>	<input type="checkbox"/>	<input checked="" type="checkbox"/>	<input type="checkbox"/>	<input type="checkbox"/>	<input type="checkbox"/>

Area

Transport (National)

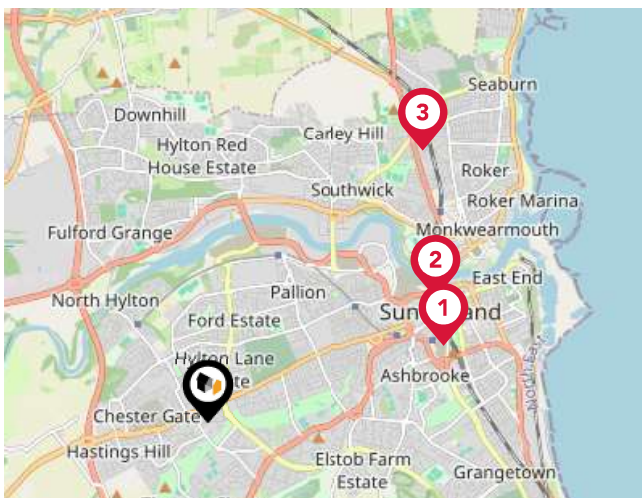

National Rail Stations

Pin	Name	Distance
1	Sunderland Rail Station	2.11 miles
2	St Peters Rail Station	2.22 miles
3	Seaburn Rail Station	2.96 miles

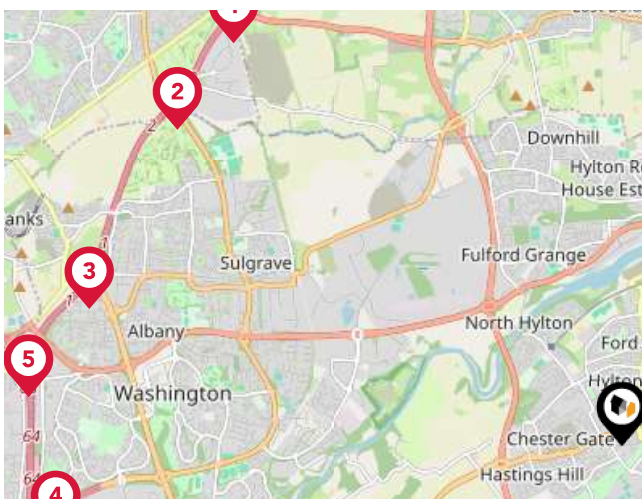

Trunk Roads/Motorways

Pin	Name	Distance
1	A194(M) J3	4.76 miles
2	A194(M) J2	4.64 miles
3	A194(M) J1	4.68 miles
4	A1(M) J64	4.88 miles
5	A1(M) J65	5.07 miles



Airports/HELIPADS

Pin	Name	Distance
1	Airport	14.72 miles
2	Teesside Airport	26.55 miles
3	Leeds Bradford Airport	71.64 miles
4	Irthington	54.61 miles

Area

Transport (Local)

LANDWOOD GROUP

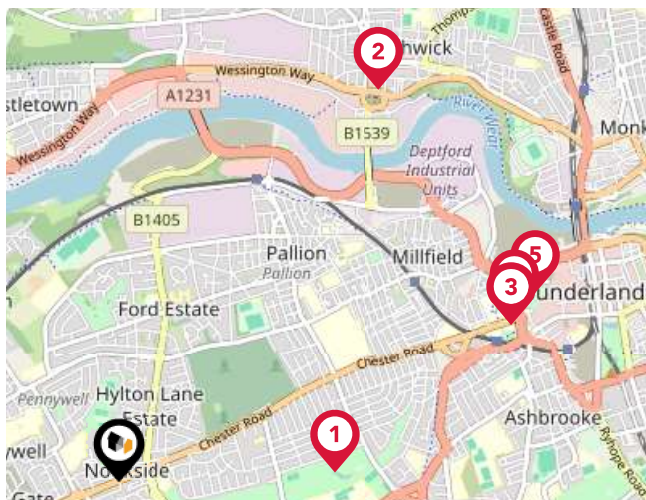

Bus Stops/Stations

Pin	Name	Distance
1	Mount Road	0.92 miles
2	Church Bank	2 miles
3	Hind Street	1.8 miles
4	St Michaels Way	1.84 miles
5	St Mary's Boulevard	1.95 miles

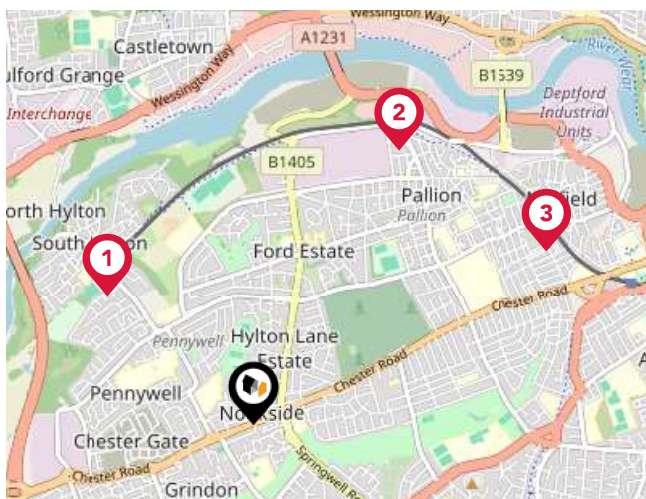

Local Connections

Pin	Name	Distance
1	South Hylton (Tyne and Wear Metro Station)	0.83 miles
2	Pallion (Tyne and Wear Metro Station)	1.32 miles
3	Millfield (Tyne and Wear Metro Station)	1.45 miles

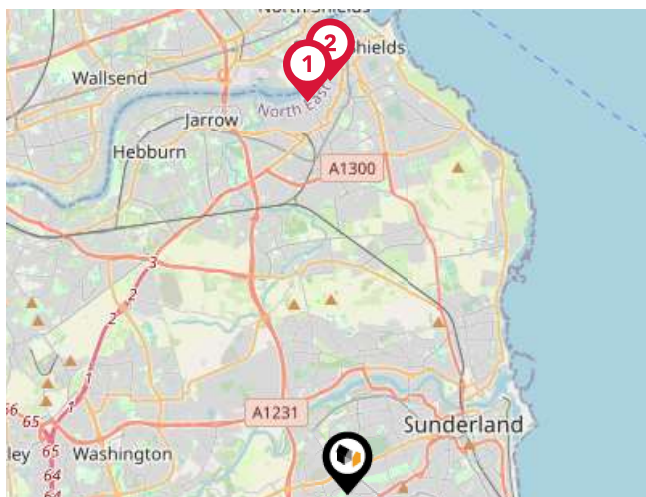

Ferry Terminals

Pin	Name	Distance
1	Newcastle International Ferry Terminal	6.72 miles
2	South Shields Ferry Terminal	7.04 miles

Landwood Group

Data Quality

We are committed to comprehensive property data being made available upfront to make the home buying and selling process quicker, easier and cheaper. This is why we have partnered with Sprift, the UK's leading supplier of property-specific data.



Contains public sector information licensed under the Open Government License v3.0

The information contained within this report is for general information purposes only and to act as a guide to the best way to market your property for the asking price.

Sprift Technologies Ltd aggregate this data from a wide variety of sources and while we endeavour to keep the information up to date and correct, we make no representations or warranties of any kind, express or implied, about the completeness, accuracy, reliability, of the information or related graphics contained within this report for any purpose.

Any reliance you place on such information is therefore strictly at your own risk. In no event will we be liable for any loss or damage including without limitation, indirect or consequential loss or damage, or any loss or damage whatsoever arising from loss of data or profits arising out of, or in connection with, the use of this report.



Landwood Group

77 Deansgate Manchester M3 2BW

0161 710 2010

Emma.judge@landwoodgroup.com

<https://landwoodgroup.com/>

