

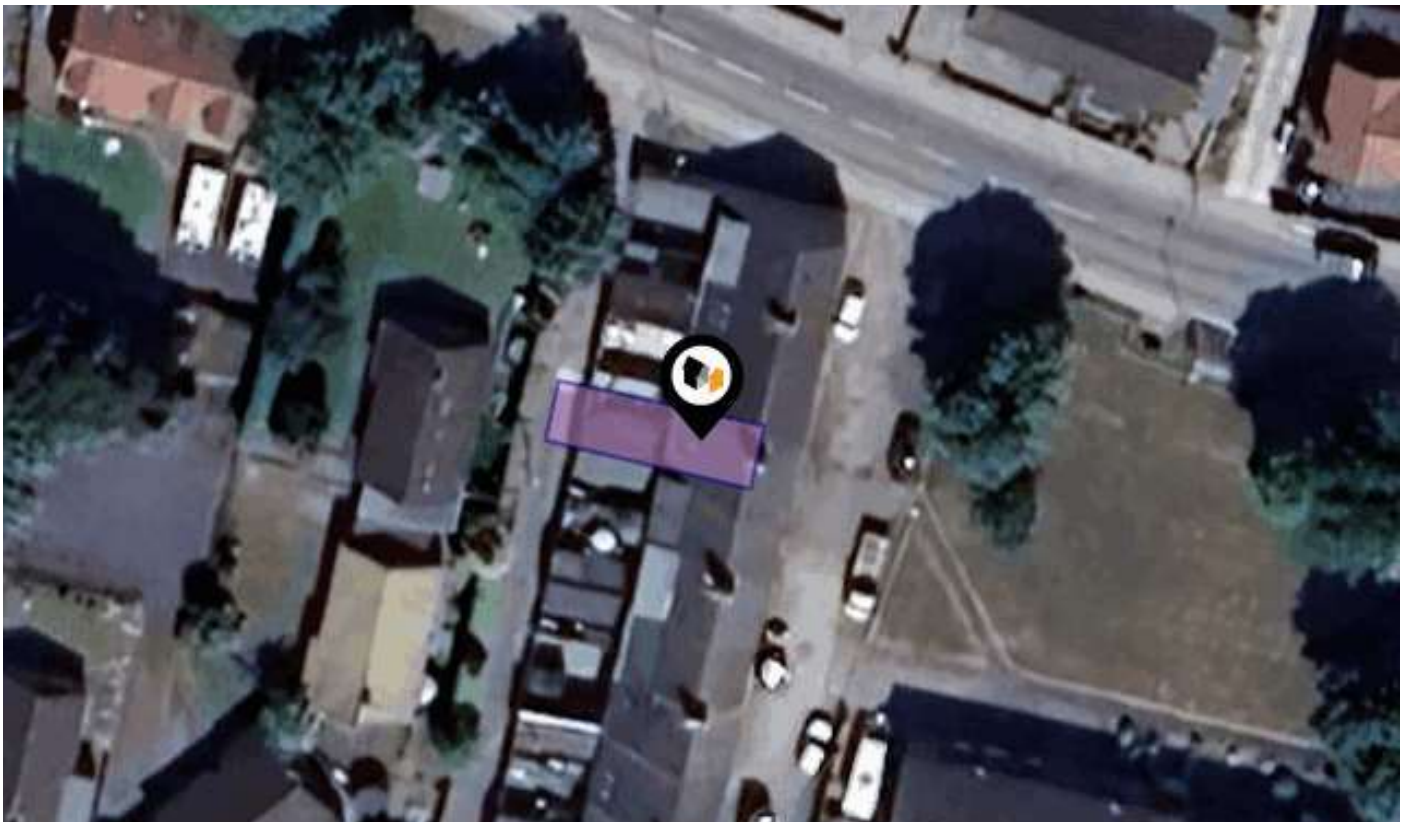

# KPF: Key Property Facts

An Analysis of This Property & The Local Area

Thursday 03<sup>rd</sup> October 2024



**4, NEW STREET, SHERBURN VILLAGE, DURHAM, DH6 1HR**

## Landwood Group

77 Deansgate Manchester M3 2BW

0161 710 2010

Emma.judge@landwoodgroup.com

<https://landwoodgroup.com/>





## Property

<b>Type:</b>	Terraced
<b>Bedrooms:</b>	3
<b>Floor Area:</b>	785 ft <sup>2</sup> / 73 m <sup>2</sup>
<b>Plot Area:</b>	0.02 acres
<b>Year Built :</b>	1900-1929
<b>Council Tax :</b>	Band A
<b>Annual Estimate:</b>	£1,621
<b>Title Number:</b>	DU72574
<b>UPRN:</b>	100110421511

<b>Last Sold Date:</b>	09/11/2007
<b>Last Sold Price:</b>	£100,000
<b>Last Sold £/ft<sup>2</sup>:</b>	£97
<b>Tenure:</b>	Freehold

## Local Area

<b>Local Authority:</b>	Durham
<b>Conservation Area:</b>	Sherburn
<b>Flood Risk:</b>	
● Rivers & Seas	No Risk
● Surface Water	Very Low

### Estimated Broadband Speeds (Standard - Superfast - Ultrafast)

<b>17</b> mb/s	<b>80</b> mb/s	<b>9000</b> mb/s

### Mobile Coverage: (based on calls indoors)



### Satellite/Fibre TV Availability:



# Property EPC - Certificate

LANDWOOD  
GROUP

4 New Street, Sherburn Village, DURHAM, DH6 1HR

Energy rating

**E**

Valid until 05.04.2034

Certificate number  
0055-3036-6204-9004-7200

Score	Energy rating	Current	Potential
92+	<b>A</b>		
81-91	<b>B</b>		84   <b>B</b>
69-80	<b>C</b>		
55-68	<b>D</b>		
39-54	<b>E</b>	50   <b>E</b>	
21-38	<b>F</b>		
1-20	<b>G</b>		

# Property

## EPC - Additional Data

LANDWOOD  
GROUP

### Additional EPC Data

<b>Property Type:</b>	Mid-terrace house
<b>Walls:</b>	Cavity wall, as built, no insulation (assumed)
<b>Walls Energy:</b>	Poor
<b>Roof:</b>	Roof room(s), no insulation (assumed)
<b>Roof Energy:</b>	Very poor
<b>Window:</b>	Fully double glazed
<b>Window Energy:</b>	Average
<b>Main Heating:</b>	Boiler and radiators, mains gas
<b>Main Heating Energy:</b>	Good
<b>Main Heating Controls:</b>	Programmer, room thermostat and TRVs
<b>Main Heating Controls Energy:</b>	Good
<b>Hot Water System:</b>	From main system
<b>Hot Water Energy Efficiency:</b>	Good
<b>Lighting:</b>	Low energy lighting in all fixed outlets
<b>Lighting Energy:</b>	Very good
<b>Floors:</b>	Solid, no insulation (assumed)
<b>Secondary Heating:</b>	Room heaters, dual fuel (mineral and wood)
<b>Total Floor Area:</b>	73 m <sup>2</sup>

# Area Schools

LANDWOOD GROUP

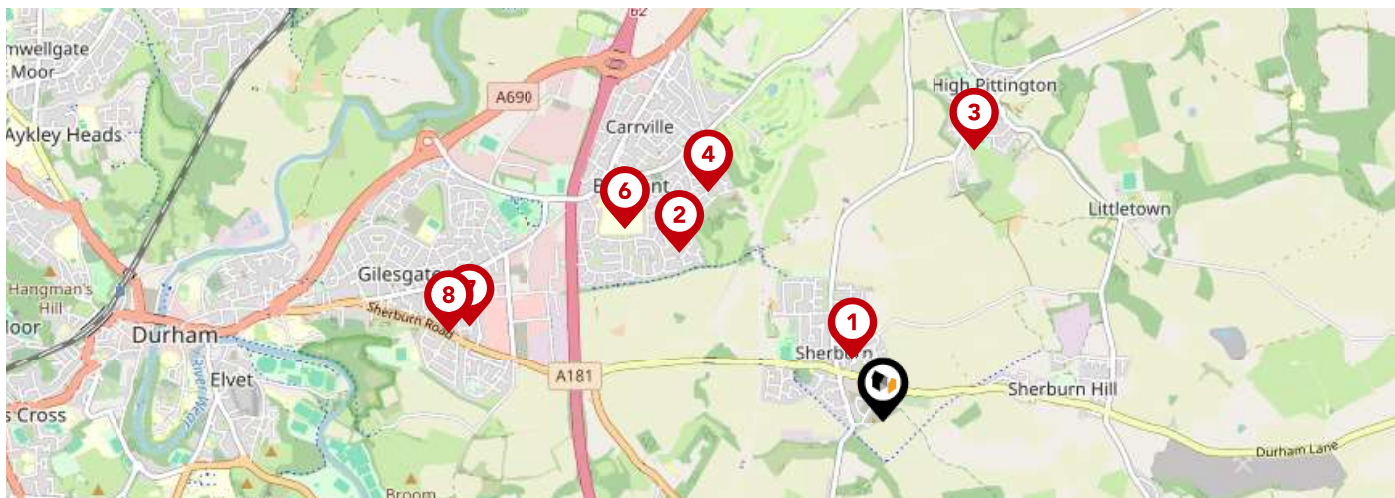

	Nursery	Primary	Secondary	College	Private
<p><b>1</b> <b>Sherburn Primary School</b></p> <p>Ofsted Rating: Good   Pupils: 168   Distance:0.29</p>	<input type="checkbox"/>	<input checked="" type="checkbox"/>	<input type="checkbox"/>	<input type="checkbox"/>	<input type="checkbox"/>
<p><b>2</b> <b>St Thomas More Primary School, Belmont</b></p> <p>Ofsted Rating: Good   Pupils: 106   Distance:1.13</p>	<input type="checkbox"/>	<input checked="" type="checkbox"/>	<input type="checkbox"/>	<input type="checkbox"/>	<input type="checkbox"/>
<p><b>3</b> <b>Pittington Primary School</b></p> <p>Ofsted Rating: Good   Pupils: 198   Distance:1.22</p>	<input type="checkbox"/>	<input checked="" type="checkbox"/>	<input type="checkbox"/>	<input type="checkbox"/>	<input type="checkbox"/>
<p><b>4</b> <b>Belmont Cheveley Park Primary School</b></p> <p>Ofsted Rating: Good   Pupils: 211   Distance:1.23</p>	<input type="checkbox"/>	<input checked="" type="checkbox"/>	<input type="checkbox"/>	<input type="checkbox"/>	<input type="checkbox"/>
<p><b>5</b> <b>Belmont CofE (Controlled) Primary School</b></p> <p>Ofsted Rating: Good   Pupils: 268   Distance:1.37</p>	<input type="checkbox"/>	<input checked="" type="checkbox"/>	<input type="checkbox"/>	<input type="checkbox"/>	<input type="checkbox"/>
<p><b>6</b> <b>Belmont Community School</b></p> <p>Ofsted Rating: Good   Pupils: 823   Distance:1.37</p>	<input type="checkbox"/>	<input type="checkbox"/>	<input checked="" type="checkbox"/>	<input type="checkbox"/>	<input type="checkbox"/>
<p><b>7</b> <b>St Hild's College Church of England Aided Primary School, Durham</b></p> <p>Ofsted Rating: Good   Pupils: 161   Distance:1.81</p>	<input type="checkbox"/>	<input checked="" type="checkbox"/>	<input type="checkbox"/>	<input type="checkbox"/>	<input type="checkbox"/>
<p><b>8</b> <b>St Joseph's Catholic Primary School, Gilesgate</b></p> <p>Ofsted Rating: Good   Pupils: 99   Distance:1.89</p>	<input type="checkbox"/>	<input checked="" type="checkbox"/>	<input type="checkbox"/>	<input type="checkbox"/>	<input type="checkbox"/>

# Area Schools

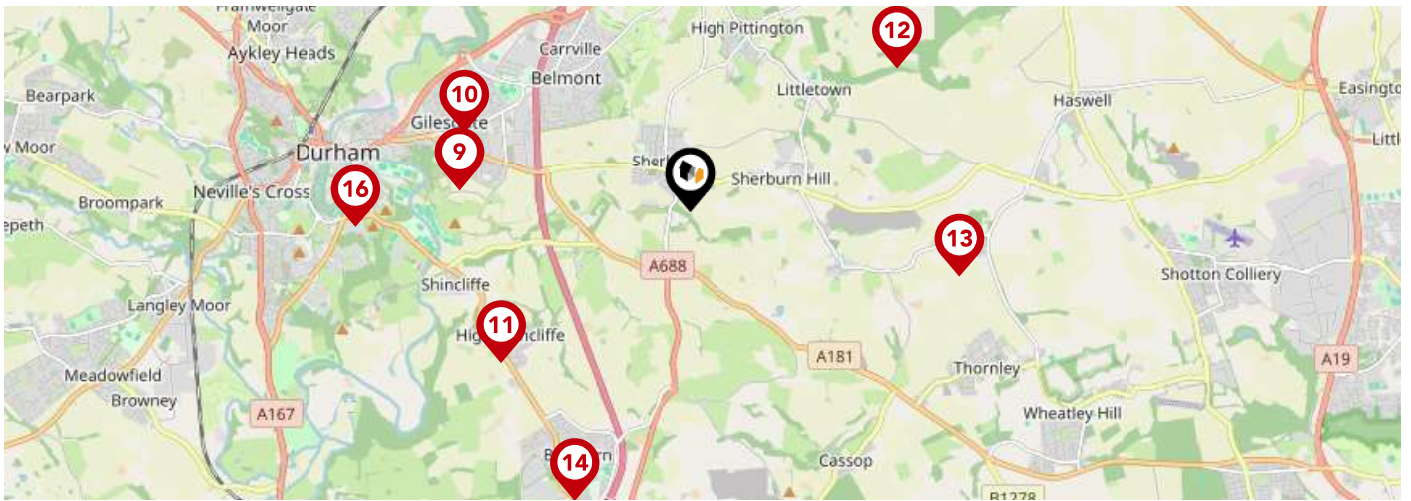

	Nursery	Primary	Secondary	College	Private
<p><b>9</b> <b>Laurel Avenue Community Primary School</b> Ofsted Rating: Good   Pupils: 108   Distance:1.99</p>	<input type="checkbox"/>	<input checked="" type="checkbox"/>	<input type="checkbox"/>	<input type="checkbox"/>	<input type="checkbox"/>
<p><b>10</b> <b>Durham Gilesgate Primary School</b> Ofsted Rating: Good   Pupils: 135   Distance:2.05</p>	<input type="checkbox"/>	<input checked="" type="checkbox"/>	<input type="checkbox"/>	<input type="checkbox"/>	<input type="checkbox"/>
<p><b>11</b> <b>Shincliffe CofE (Controlled) Primary School</b> Ofsted Rating: Good   Pupils: 204   Distance:2.08</p>	<input type="checkbox"/>	<input checked="" type="checkbox"/>	<input type="checkbox"/>	<input type="checkbox"/>	<input type="checkbox"/>
<p><b>12</b> <b>Elemore Hall School</b> Ofsted Rating: Good   Pupils: 199   Distance:2.15</p>	<input type="checkbox"/>	<input type="checkbox"/>	<input checked="" type="checkbox"/>	<input type="checkbox"/>	<input type="checkbox"/>
<p><b>13</b> <b>Ludworth Primary School</b> Ofsted Rating: Good   Pupils: 98   Distance:2.36</p>	<input type="checkbox"/>	<input checked="" type="checkbox"/>	<input type="checkbox"/>	<input type="checkbox"/>	<input type="checkbox"/>
<p><b>14</b> <b>Bowburn Primary School</b> Ofsted Rating: Good   Pupils: 400   Distance:2.67</p>	<input type="checkbox"/>	<input checked="" type="checkbox"/>	<input type="checkbox"/>	<input type="checkbox"/>	<input type="checkbox"/>
<p><b>15</b> <b>West Rainton Primary School</b> Ofsted Rating: Good   Pupils: 142   Distance:2.7</p>	<input type="checkbox"/>	<input checked="" type="checkbox"/>	<input type="checkbox"/>	<input type="checkbox"/>	<input type="checkbox"/>
<p><b>16</b> <b>St Oswald's Church of England Aided Primary and Nursery School</b> Ofsted Rating: Good   Pupils: 138   Distance:2.87</p>	<input type="checkbox"/>	<input checked="" type="checkbox"/>	<input type="checkbox"/>	<input type="checkbox"/>	<input type="checkbox"/>

# Area

## Transport (National)

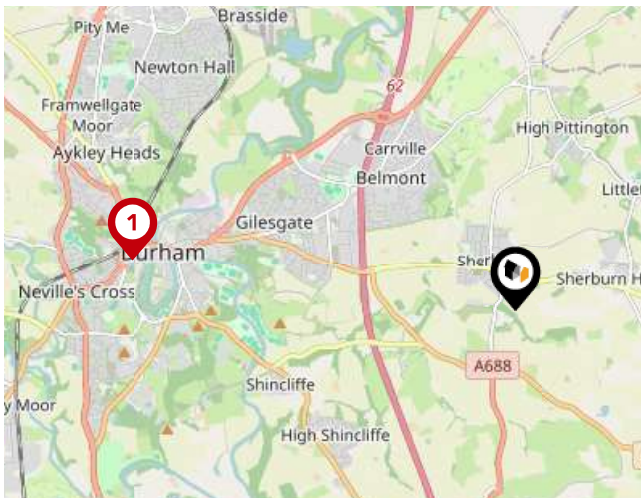

### National Rail Stations

Pin	Name	Distance
1	Durham Rail Station	3.3 miles
2	Bullion Lane	6.4 miles
3	Chester-le-Street Rail Station	6.42 miles



### Trunk Roads/Motorways

Pin	Name	Distance
1	A1(M) J62	1.81 miles
2	A1(M) J61	3.1 miles
3	A1(M) J63	6.96 miles
4	A1(M) J60	8.41 miles
5	A1(M) J64	8.01 miles



### Airports/Helipads

Pin	Name	Distance
1	Teesside Airport	18.27 miles
2	Airport	20.06 miles
3	Leeds Bradford Airport	62.92 miles
4	Irthington	53.23 miles

# Area

## Transport (Local)

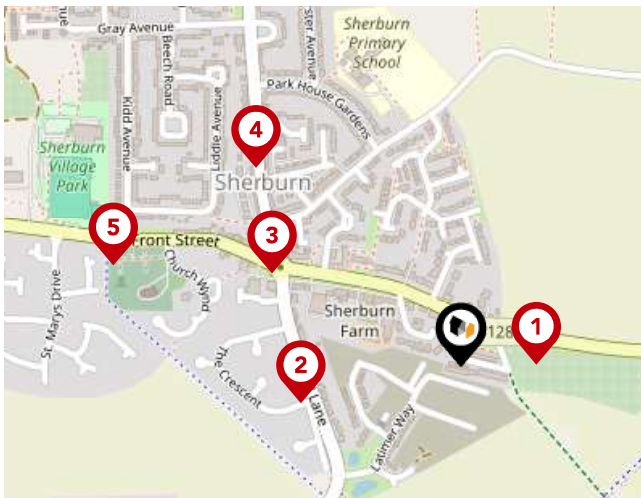

### Bus Stops/Stations

Pin	Name	Distance
1	Broadview Villas	0.08 miles
2	The Crescent	0.17 miles
3	Crossroads	0.22 miles
4	Aged Miners	0.31 miles
5	Church	0.39 miles

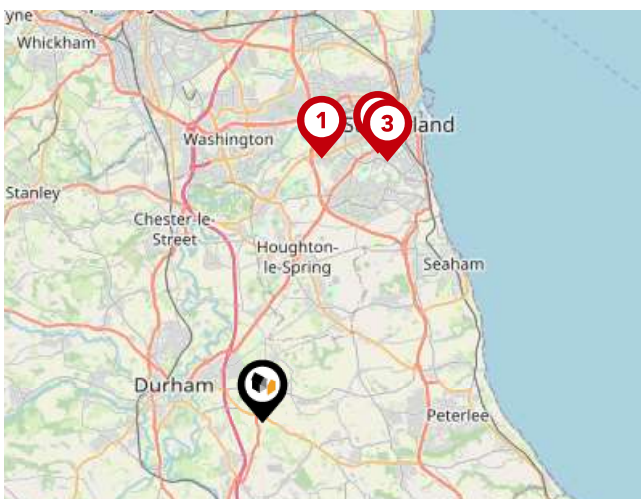

### Local Connections

Pin	Name	Distance
1	South Hylton (Tyne and Wear Metro Station)	9.25 miles
2	Millfield (Tyne and Wear Metro Station)	10 miles
3	University (Tyne and Wear Metro Station)	9.92 miles

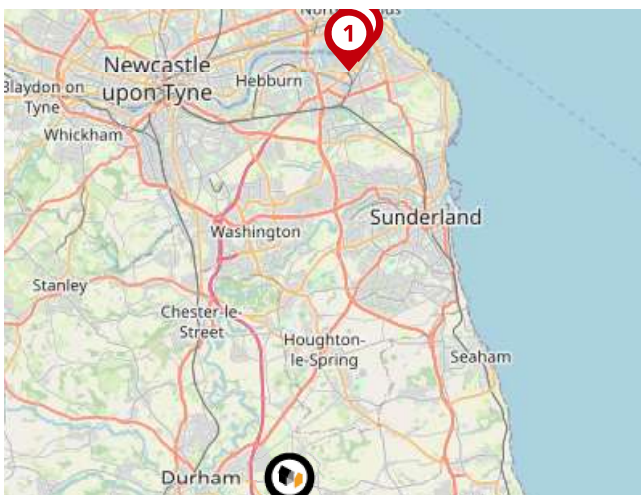

### Ferry Terminals

Pin	Name	Distance
1	Newcastle International Ferry Terminal	15.29 miles
2	South Shields Ferry Terminal	15.68 miles



# Landwood Group

## Data Quality

We are committed to comprehensive property data being made available upfront to make the home buying and selling process quicker, easier and cheaper. This is why we have partnered with Sprift, the UK's leading supplier of property-specific data.



### Contains public sector information licensed under the Open Government License v3.0

The information contained within this report is for general information purposes only and to act as a guide to the best way to market your property for the asking price.

Sprift Technologies Ltd aggregate this data from a wide variety of sources and while we endeavour to keep the information up to date and correct, we make no representations or warranties of any kind, express or implied, about the completeness, accuracy, reliability, of the information or related graphics contained within this report for any purpose.

Any reliance you place on such information is therefore strictly at your own risk. In no event will we be liable for any loss or damage including without limitation, indirect or consequential loss or damage, or any loss or damage whatsoever arising from loss of data or profits arising out of, or in connection with, the use of this report.



#### Landwood Group

77 Deansgate Manchester M3 2BW

0161 710 2010

Emma.judge@landwoodgroup.com

<https://landwoodgroup.com/>

