

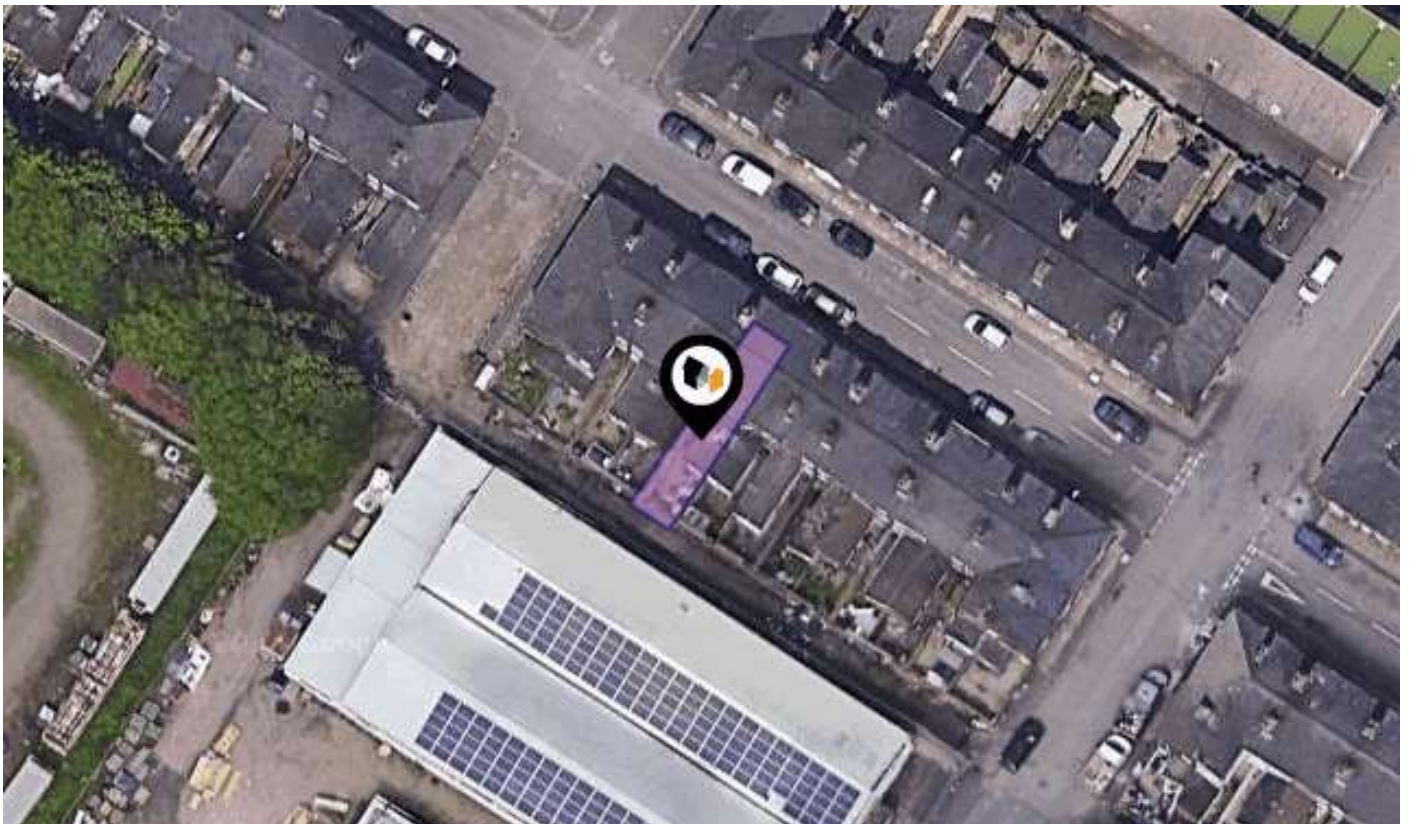

KPF: Key Property Facts

An Analysis of This Property & The Local Area

Friday 18th October 2024



68, OLDFIELD STREET, STOKE-ON-TRENT, ST4 3PN

Landwood Group

77 Deansgate Manchester M3 2BW

0161 710 2010

Emma.judge@landwoodgroup.com

<https://landwoodgroup.com/>

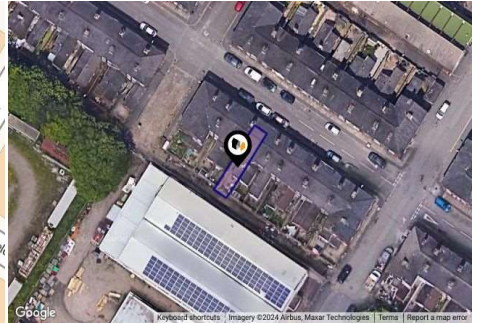

Property

Type: Terraced
Bedrooms: 2
Plot Area: 0.02 acres
Year Built : 1900-1929
Council Tax : Band A
Annual Estimate: £1,319
Title Number: SF132792
UPRN: 3455074193

Last Sold Date: 04/01/2002
Last Sold Price: £22,100
Last Sold £/ft²: £31
Tenure: Freehold



Local Area

Local Authority: City of stoke-on-trent
Conservation Area: No
Flood Risk:
 ● Rivers & Seas No Risk
 ● Surface Water Low

Estimated Broadband Speeds
 (Standard - Superfast - Ultrafast)

13 mb/s **44** mb/s **1000** mb/s
  

Mobile Coverage:
 (based on calls indoors)

   
   

Satellite/Fibre TV Availability:

Area Schools





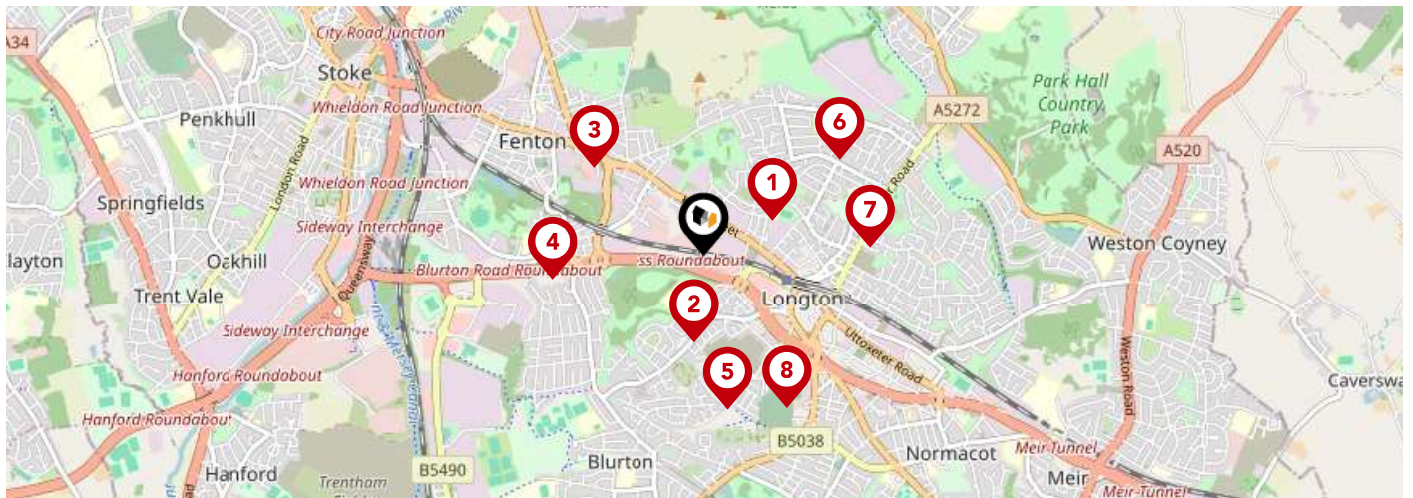

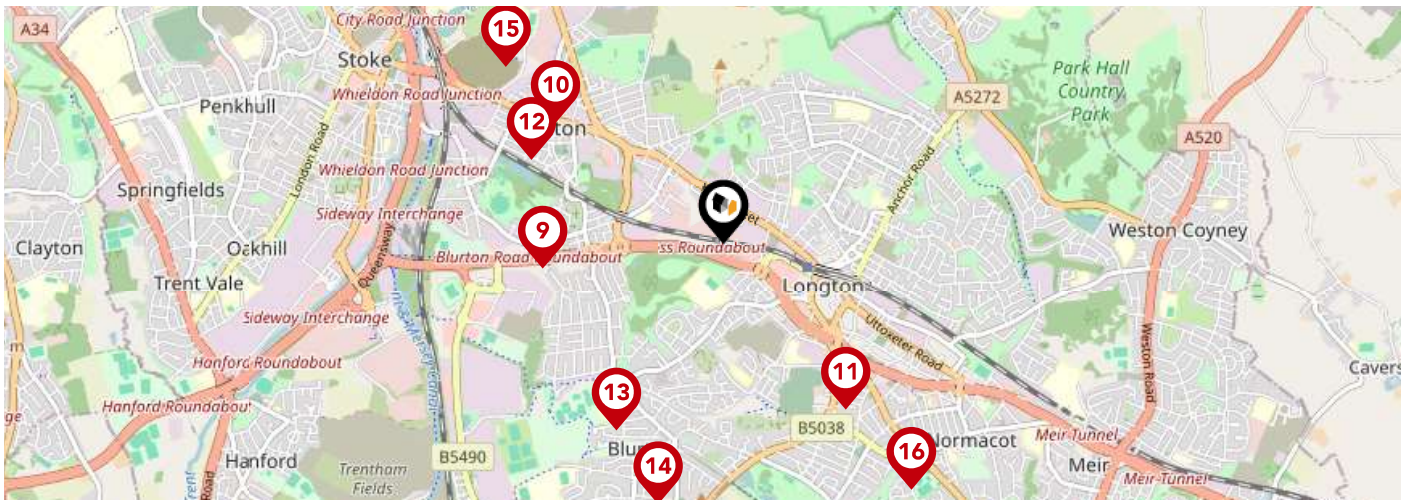

LANDWOOD GROUP



		Nursery	Primary	Secondary	College	Private
1	Co-Op Academy Clarice Cliff Ofsted Rating: Requires improvement Pupils: 418 Distance:0.35	<input type="checkbox"/>	<input checked="" type="checkbox"/>	<input type="checkbox"/>	<input type="checkbox"/>	<input type="checkbox"/>
2	St Thomas More Catholic Academy Ofsted Rating: Good Pupils: 1168 Distance:0.39	<input type="checkbox"/>	<input type="checkbox"/>	<input checked="" type="checkbox"/>	<input type="checkbox"/>	<input type="checkbox"/>
3	Co-op Academy Glebe Ofsted Rating: Outstanding Pupils: 237 Distance:0.62	<input type="checkbox"/>	<input checked="" type="checkbox"/>	<input type="checkbox"/>	<input type="checkbox"/>	<input type="checkbox"/>
4	Glebedale School Ofsted Rating: Good Pupils: 27 Distance:0.68	<input type="checkbox"/>	<input type="checkbox"/>	<input checked="" type="checkbox"/>	<input type="checkbox"/>	<input type="checkbox"/>
5	St Paul's CofE (C) Primary School Ofsted Rating: Requires improvement Pupils: 242 Distance:0.69	<input type="checkbox"/>	<input checked="" type="checkbox"/>	<input type="checkbox"/>	<input type="checkbox"/>	<input type="checkbox"/>
6	Sandford Hill Primary School Ofsted Rating: Good Pupils: 453 Distance:0.74	<input type="checkbox"/>	<input checked="" type="checkbox"/>	<input type="checkbox"/>	<input type="checkbox"/>	<input type="checkbox"/>
7	Gladstone Primary Academy Ofsted Rating: Good Pupils: 462 Distance:0.75	<input type="checkbox"/>	<input checked="" type="checkbox"/>	<input type="checkbox"/>	<input type="checkbox"/>	<input type="checkbox"/>
8	St Gregory's Catholic Academy Ofsted Rating: Outstanding Pupils: 471 Distance:0.77	<input type="checkbox"/>	<input checked="" type="checkbox"/>	<input type="checkbox"/>	<input type="checkbox"/>	<input type="checkbox"/>

Area Schools



		Nursery	Primary	Secondary	College	Private
	Heron Cross Primary School Ofsted Rating: Good Pupils: 402 Distance:0.81	<input type="checkbox"/>	<input checked="" type="checkbox"/>	<input type="checkbox"/>	<input type="checkbox"/>	<input type="checkbox"/>
	Christ Church CofE Primary Academy Ofsted Rating: Good Pupils: 227 Distance:0.92	<input type="checkbox"/>	<input checked="" type="checkbox"/>	<input type="checkbox"/>	<input type="checkbox"/>	<input type="checkbox"/>
	Intuition Holistic Education Ofsted Rating: Good Pupils: 11 Distance:0.92	<input type="checkbox"/>	<input type="checkbox"/>	<input checked="" type="checkbox"/>	<input type="checkbox"/>	<input type="checkbox"/>
	Our Lady's Catholic Academy Ofsted Rating: Good Pupils: 228 Distance:0.93	<input type="checkbox"/>	<input checked="" type="checkbox"/>	<input type="checkbox"/>	<input type="checkbox"/>	<input type="checkbox"/>
	The Meadows Primary Academy Ofsted Rating: Good Pupils: 375 Distance:0.96	<input type="checkbox"/>	<input checked="" type="checkbox"/>	<input type="checkbox"/>	<input type="checkbox"/>	<input type="checkbox"/>
	Sutherland Primary Academy Ofsted Rating: Good Pupils: 498 Distance:1.2	<input type="checkbox"/>	<input checked="" type="checkbox"/>	<input type="checkbox"/>	<input type="checkbox"/>	<input type="checkbox"/>
	St Peter's CofE Academy Ofsted Rating: Requires improvement Pupils: 1085 Distance:1.25	<input type="checkbox"/>	<input type="checkbox"/>	<input checked="" type="checkbox"/>	<input type="checkbox"/>	<input type="checkbox"/>
	Belgrave St Bartholomew's Academy Ofsted Rating: Outstanding Pupils: 549 Distance:1.39	<input type="checkbox"/>	<input checked="" type="checkbox"/>	<input type="checkbox"/>	<input type="checkbox"/>	<input type="checkbox"/>

Area

Transport (National)

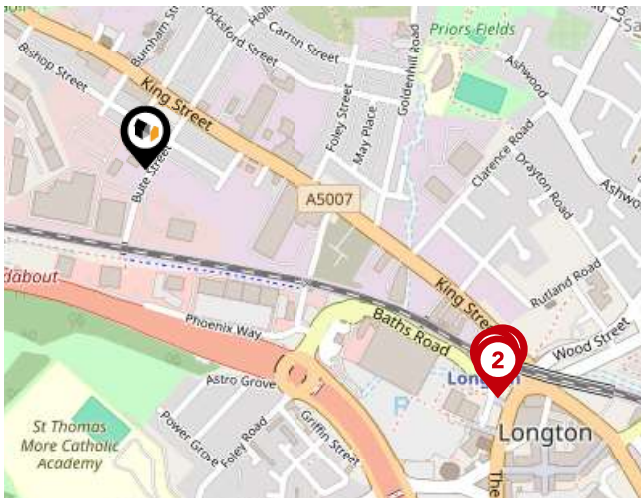

National Rail Stations

Pin	Name	Distance
1	Longton Rail Station	0.46 miles
2	Platform 2	0.47 miles
3	Platform 1	0.47 miles

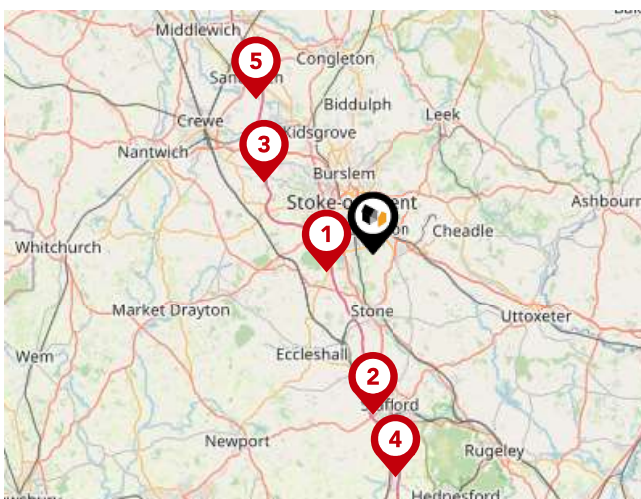

Trunk Roads/Motorways

Pin	Name	Distance
1	M6 J15	3.52 miles
2	M6 J14	11.51 miles
3	M6 J16	9.31 miles
4	M6 J13	15.99 miles
5	M6 J17	13.81 miles



Airports/Helipads

Pin	Name	Distance
1	Manchester Airport	26.06 miles
2	Birmingham Airport	41.23 miles
3	Speke	37.82 miles
4	East Mids Airport	35.99 miles

Area

Transport (Local)



Bus Stops/Stations

Pin	Name	Distance
1	Berdmore Street	0.05 miles
2	Royal Street	0.1 miles
3	Foley Arms	0.16 miles
4	Duke Street	0.22 miles
5	Goldenhill Road	0.31 miles

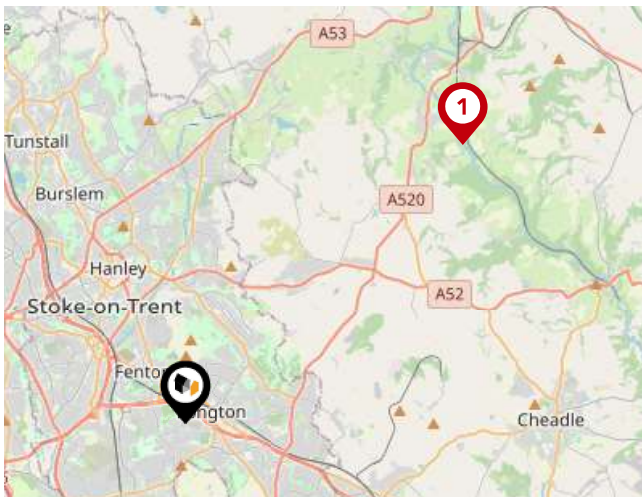

Local Connections

Pin	Name	Distance
1	Cheddleton (Churnet Valley Railway)	7.03 miles

Landwood Group

Data Quality

We are committed to comprehensive property data being made available upfront to make the home buying and selling process quicker, easier and cheaper. This is why we have partnered with Sprift, the UK's leading supplier of property-specific data.



Contains public sector information licensed under the Open Government License v3.0

The information contained within this report is for general information purposes only and to act as a guide to the best way to market your property for the asking price.

Sprift Technologies Ltd aggregate this data from a wide variety of sources and while we endeavour to keep the information up to date and correct, we make no representations or warranties of any kind, express or implied, about the completeness, accuracy, reliability, of the information or related graphics contained within this report for any purpose.

Any reliance you place on such information is therefore strictly at your own risk. In no event will we be liable for any loss or damage including without limitation, indirect or consequential loss or damage, or any loss or damage whatsoever arising from loss of data or profits arising out of, or in connection with, the use of this report.



Landwood Group

77 Deansgate Manchester M3 2BW

0161 710 2010

Emma.judge@landwoodgroup.com

<https://landwoodgroup.com/>

