

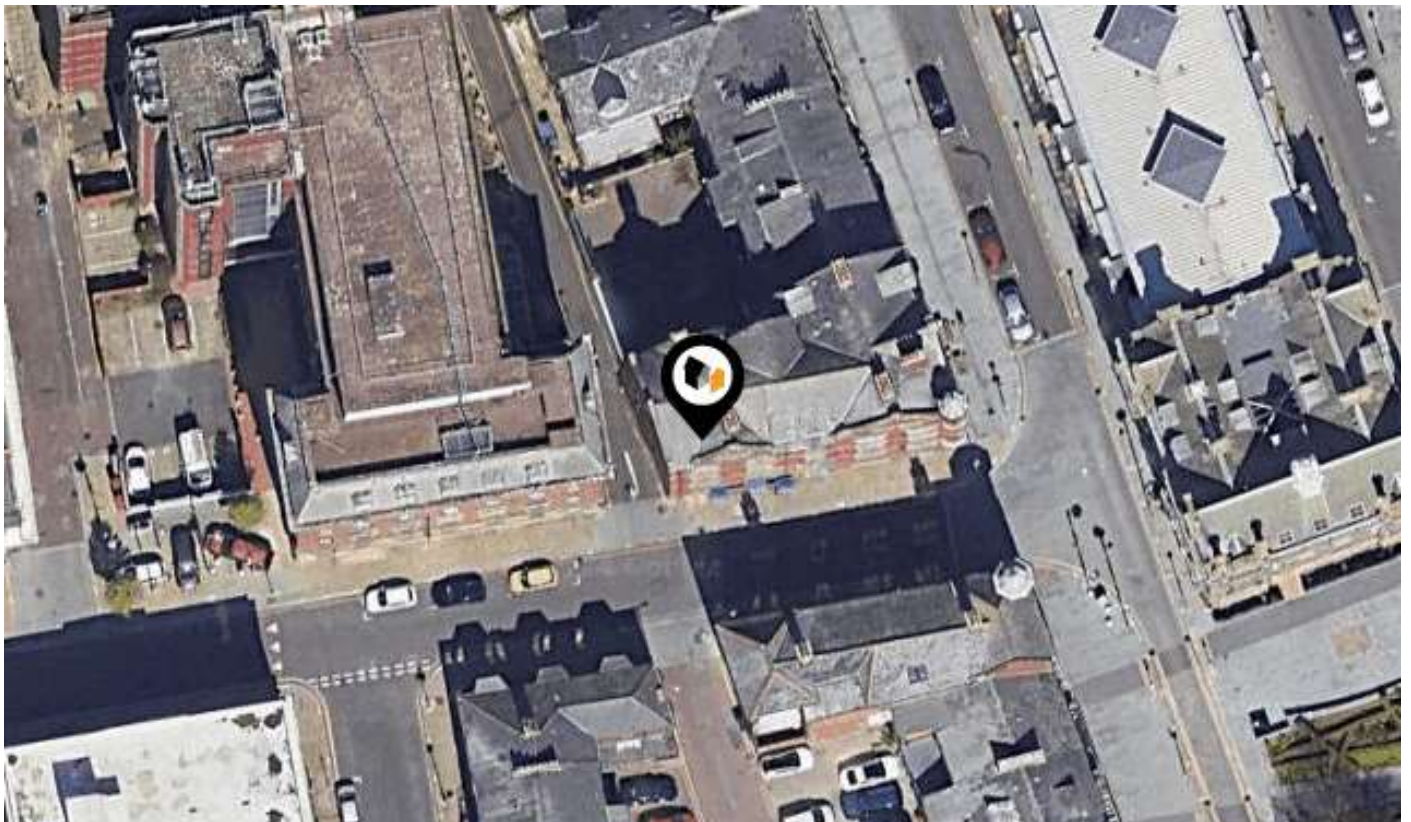

# KPF: Key Property Facts

An Analysis of This Property & The Local Area

Friday 30<sup>th</sup> August 2024



**FLAT 12, MARITIME BUILDINGS, SAINT THOMAS STREET,  
SUNDERLAND, SR1 1BL**

## Landwood Group

77 Deansgate Manchester M3 2BW

0161 710 2010

Emma.judge@landwoodgroup.com

<https://landwoodgroup.com/>



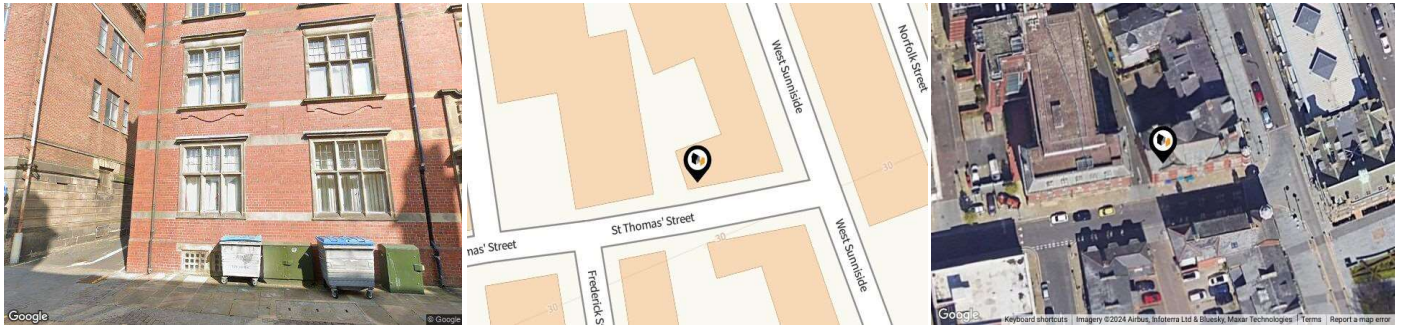

## Property

<b>Type:</b>	Flat / Maisonette
<b>Bedrooms:</b>	1
<b>Floor Area:</b>	635 ft <sup>2</sup> / 59 m <sup>2</sup>
<b>Year Built :</b>	2003-2006
<b>Council Tax :</b>	Band B
<b>Annual Estimate:</b>	£1,553
<b>UPRN:</b>	45142354

## Local Area

<b>Local Authority:</b>	Sunderland
<b>Conservation Area:</b>	Sunniside
<b>Flood Risk:</b>	
● Rivers & Seas	No Risk
● Surface Water	Very Low

### Estimated Broadband Speeds (Standard - Superfast - Ultrafast)

<b>21</b> mb/s	<b>80</b> mb/s	<b>-</b> mb/s

### Mobile Coverage: (based on calls indoors)



### Satellite/Fibre TV Availability:



# Property EPC - Certificate

LANDWOOD  
GROUP

FLAT 12, MARITIME BUILDINGS SAINT THOMAS  
STREET, SUNDERLAND, SR1 1BL

Energy rating

**F**

Valid until 07.04.2034

Certificate number  
0055-3036-2204-5504-7204

Score	Energy rating	Current	Potential
92+	<b>A</b>		
81-91	<b>B</b>		
69-80	<b>C</b>		
55-68	<b>D</b>		
39-54	<b>E</b>		54   <b>E</b>
21-38	<b>F</b>	22   <b>F</b>	
1-20	<b>G</b>		

# Property

## EPC - Additional Data

LANDWOOD  
GROUP

### Additional EPC Data

<b>Property Type:</b>	Top-floor flat
<b>Walls:</b>	Solid brick, as built, no insulation (assumed)
<b>Walls Energy:</b>	Very poor
<b>Roof:</b>	Pitched, no insulation (assumed)
<b>Roof Energy:</b>	Very poor
<b>Window:</b>	Fully double glazed
<b>Window Energy:</b>	Average
<b>Main Heating:</b>	Room heaters, electric
<b>Main Heating Energy:</b>	Very poor
<b>Main Heating Controls:</b>	Programmer and appliance thermostats
<b>Main Heating Controls Energy:</b>	Good
<b>Hot Water System:</b>	Electric immersion, off-peak
<b>Hot Water Energy Efficiency:</b>	Poor
<b>Lighting:</b>	Low energy lighting in all fixed outlets
<b>Lighting Energy:</b>	Very good
<b>Floors:</b>	(another dwelling below)
<b>Secondary Heating:</b>	None
<b>Total Floor Area:</b>	59 m <sup>2</sup>

# Area Schools

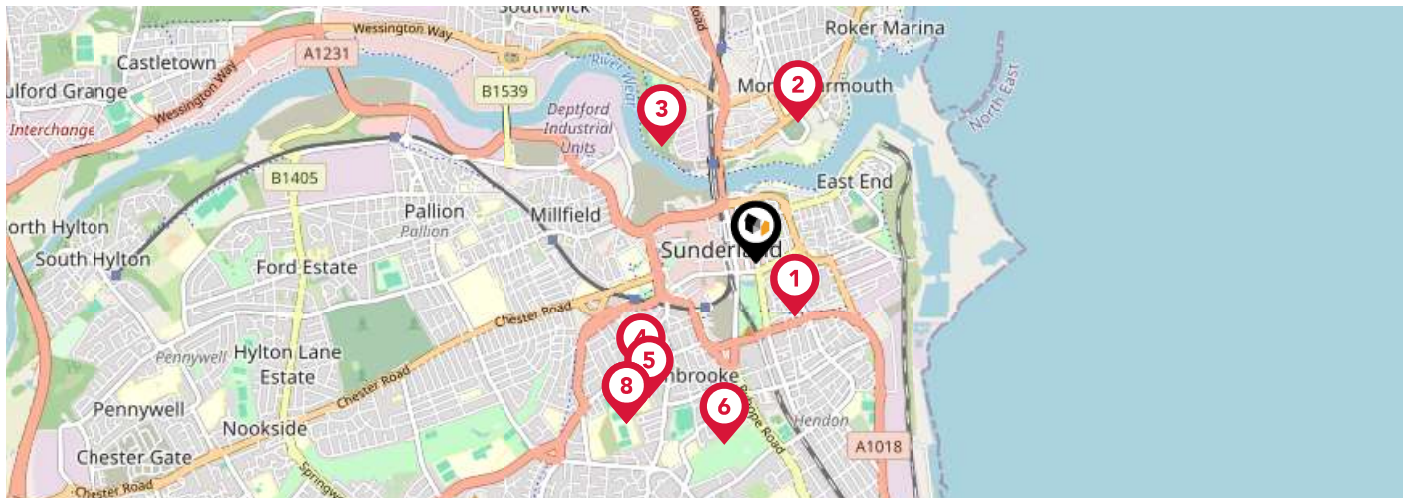

	Nursery	Primary	Secondary	College	Private
<p><b>1</b> <b>Hudson Road Primary School</b> Ofsted Rating: Good   Pupils: 342   Distance:0.28</p>	<input type="checkbox"/>	<input checked="" type="checkbox"/>	<input type="checkbox"/>	<input type="checkbox"/>	<input type="checkbox"/>
<p><b>2</b> <b>Dame Dorothy Primary School</b> Ofsted Rating: Good   Pupils: 216   Distance:0.63</p>	<input type="checkbox"/>	<input checked="" type="checkbox"/>	<input type="checkbox"/>	<input type="checkbox"/>	<input type="checkbox"/>
<p><b>3</b> <b>Beacon of Light School</b> Ofsted Rating: Good   Pupils:0   Distance:0.65</p>	<input type="checkbox"/>	<input type="checkbox"/>	<input checked="" type="checkbox"/>	<input type="checkbox"/>	<input type="checkbox"/>
<p><b>4</b> <b>St Anthony's Girls' Catholic Academy</b> Ofsted Rating: Good   Pupils: 1321   Distance:0.69</p>	<input type="checkbox"/>	<input type="checkbox"/>	<input checked="" type="checkbox"/>	<input type="checkbox"/>	<input type="checkbox"/>
<p><b>5</b> <b>Argyle House School</b> Ofsted Rating: Not Rated   Pupils: 226   Distance:0.73</p>	<input type="checkbox"/>	<input type="checkbox"/>	<input checked="" type="checkbox"/>	<input type="checkbox"/>	<input type="checkbox"/>
<p><b>6</b> <b>Ashbrooke School</b> Ofsted Rating: Outstanding   Pupils: 114   Distance:0.78</p>	<input type="checkbox"/>	<input type="checkbox"/>	<input checked="" type="checkbox"/>	<input type="checkbox"/>	<input type="checkbox"/>
<p><b>7</b> <b>Thornhill Academy</b> Ofsted Rating: Good   Pupils: 596   Distance:0.88</p>	<input type="checkbox"/>	<input type="checkbox"/>	<input checked="" type="checkbox"/>	<input type="checkbox"/>	<input type="checkbox"/>
<p><b>8</b> <b>Consilium Evolve</b> Ofsted Rating: Good   Pupils:0   Distance:0.88</p>	<input type="checkbox"/>	<input type="checkbox"/>	<input checked="" type="checkbox"/>	<input type="checkbox"/>	<input type="checkbox"/>



# Area Schools

LANDWOOD GROUP

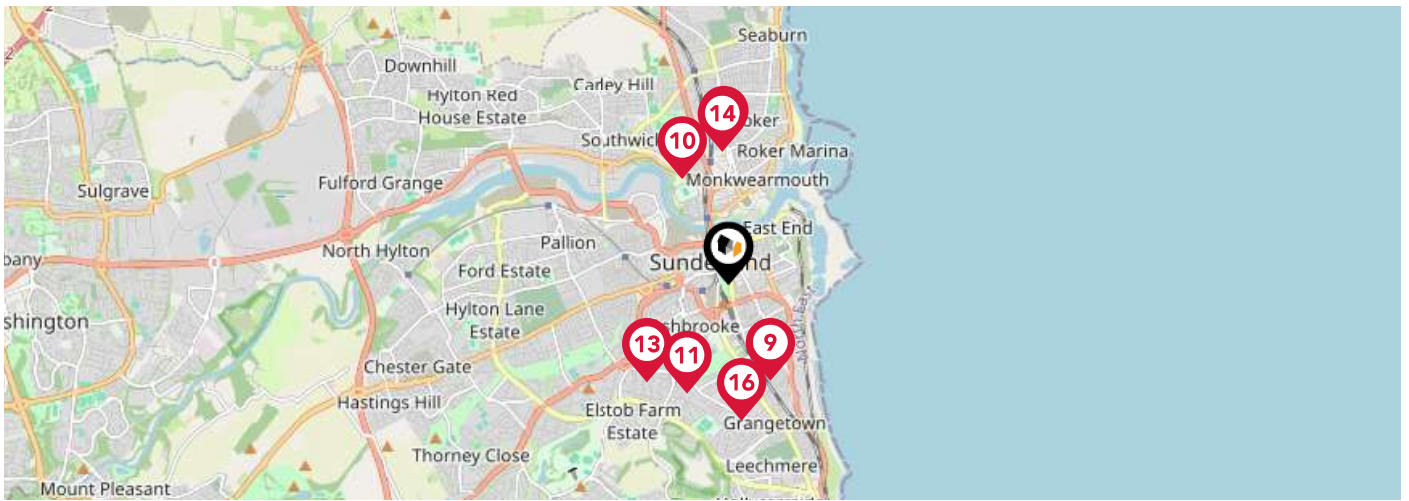

	Nursery	Primary	Secondary	College	Private
<p><b>9</b> <b>Valley Road Academy</b> Ofsted Rating: Good   Pupils: 405   Distance:0.88</p>	<input type="checkbox"/>	<input checked="" type="checkbox"/>	<input type="checkbox"/>	<input type="checkbox"/>	<input type="checkbox"/>
<p><b>10</b> <b>Grange Park Primary School</b> Ofsted Rating: Good   Pupils: 242   Distance:0.98</p>	<input type="checkbox"/>	<input checked="" type="checkbox"/>	<input type="checkbox"/>	<input type="checkbox"/>	<input type="checkbox"/>
<p><b>11</b> <b>St Aidan's Catholic Academy</b> Ofsted Rating: Good   Pupils: 943   Distance:1</p>	<input type="checkbox"/>	<input type="checkbox"/>	<input checked="" type="checkbox"/>	<input type="checkbox"/>	<input type="checkbox"/>
<p><b>12</b> <b>Barbara Priestman Academy</b> Ofsted Rating: Good   Pupils: 172   Distance:1.08</p>	<input type="checkbox"/>	<input type="checkbox"/>	<input checked="" type="checkbox"/>	<input type="checkbox"/>	<input type="checkbox"/>
<p><b>13</b> <b>St Mary's Catholic Primary School, Sunderland</b> Ofsted Rating: Good   Pupils: 468   Distance:1.08</p>	<input type="checkbox"/>	<input checked="" type="checkbox"/>	<input type="checkbox"/>	<input type="checkbox"/>	<input type="checkbox"/>
<p><b>14</b> <b>Redby Academy</b> Ofsted Rating: Good   Pupils: 281   Distance:1.14</p>	<input type="checkbox"/>	<input checked="" type="checkbox"/>	<input type="checkbox"/>	<input type="checkbox"/>	<input type="checkbox"/>
<p><b>15</b> <b>St Benet's Roman Catholic Voluntary Aided Primary School</b> Ofsted Rating: Good   Pupils: 338   Distance:1.16</p>	<input type="checkbox"/>	<input checked="" type="checkbox"/>	<input type="checkbox"/>	<input type="checkbox"/>	<input type="checkbox"/>
<p><b>16</b> <b>Southmoor Academy</b> Ofsted Rating: Good   Pupils: 1436   Distance:1.16</p>	<input type="checkbox"/>	<input type="checkbox"/>	<input checked="" type="checkbox"/>	<input type="checkbox"/>	<input type="checkbox"/>

# Area

## Transport (National)

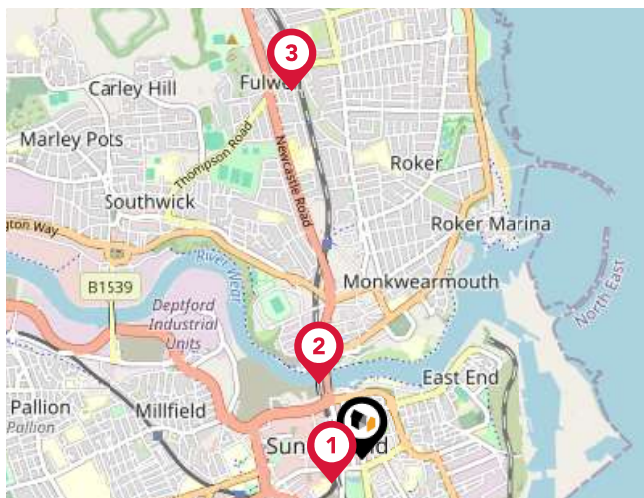

### National Rail Stations

Pin	Name	Distance
1	Sunderland Rail Station	0.16 miles
2	St Peters Rail Station	0.37 miles
3	Seaburn Rail Station	1.6 miles

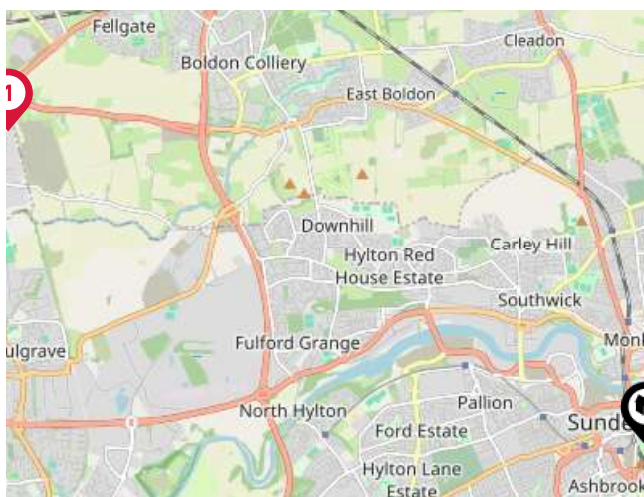

### Trunk Roads/Motorways

Pin	Name	Distance
1		6.05 miles
2		6.23 miles
3		6.67 miles
4		7.12 miles
5		7.19 miles



### Airports/HELIPADS

Pin	Name	Distance
1	Airport	15.93 miles
2	Teesside Airport	27.39 miles
3	Leeds Bradford Airport	72.68 miles
4	Irthlington	56.7 miles

# Area

## Transport (Local)

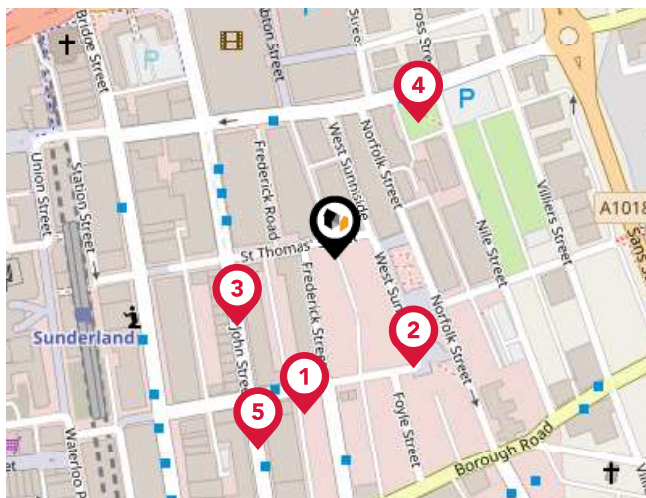

### Bus Stops/Stations

Pin	Name	Distance
1	Athenaeum Street	0.08 miles
2	West Sunnyside	0.07 miles
3	John Street	0.06 miles
4	High Street West-Frederick Road	0.09 miles
5	John Street	0.11 miles

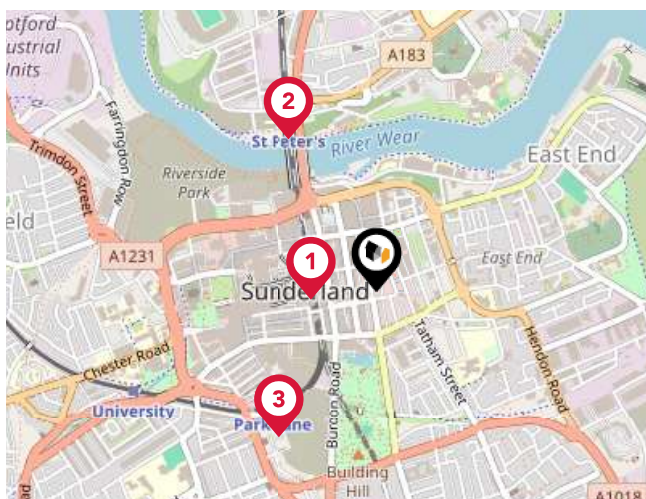

### Local Connections

Pin	Name	Distance
1	Sunderland (Tyne and Wear Metro Station)	0.14 miles
2	St Peter's (Tyne and Wear Metro Station)	0.37 miles
3	Park Lane (Tyne and Wear Metro Station)	0.37 miles

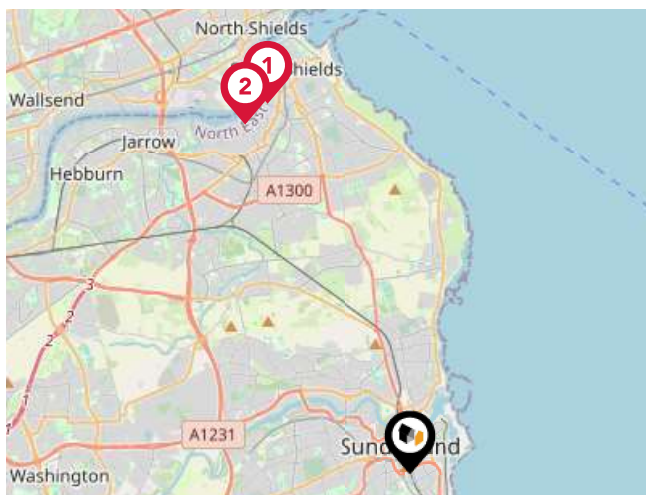

### Ferry Terminals

Pin	Name	Distance
1	South Shields Ferry Terminal	6.74 miles
2	Newcastle International Ferry Terminal	6.57 miles



# Landwood Group

## Data Quality

We are committed to comprehensive property data being made available upfront to make the home buying and selling process quicker, easier and cheaper. This is why we have partnered with Sprift, the UK's leading supplier of property-specific data.



### Contains public sector information licensed under the Open Government License v3.0

The information contained within this report is for general information purposes only and to act as a guide to the best way to market your property for the asking price.

Sprift Technologies Ltd aggregate this data from a wide variety of sources and while we endeavour to keep the information up to date and correct, we make no representations or warranties of any kind, express or implied, about the completeness, accuracy, reliability, of the information or related graphics contained within this report for any purpose.

Any reliance you place on such information is therefore strictly at your own risk. In no event will we be liable for any loss or damage including without limitation, indirect or consequential loss or damage, or any loss or damage whatsoever arising from loss of data or profits arising out of, or in connection with, the use of this report.



#### Landwood Group

77 Deansgate Manchester M3 2BW

0161 710 2010

Emma.judge@landwoodgroup.com

<https://landwoodgroup.com/>

