

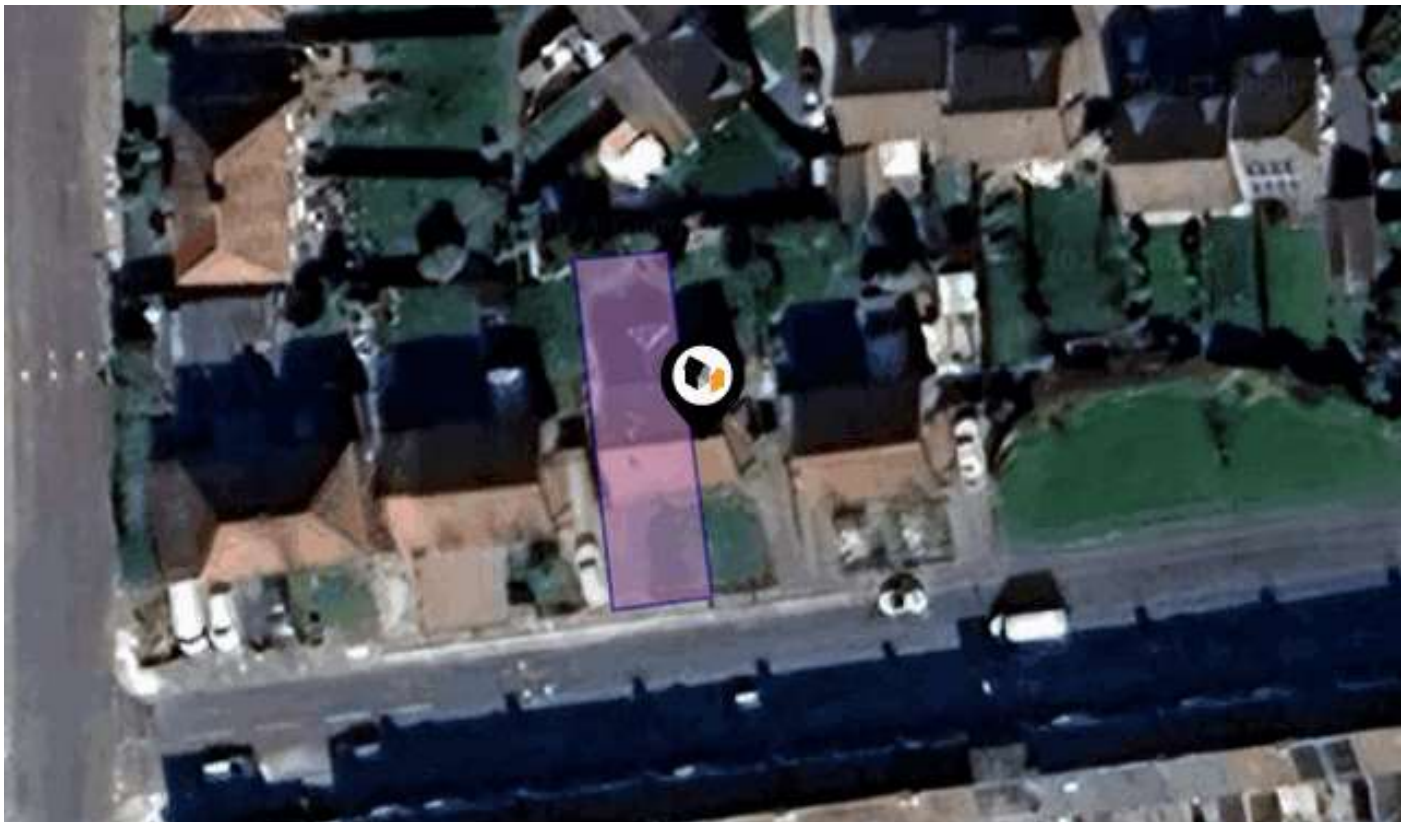

KPF: Key Property Facts

An Analysis of This Property & The Local Area

Thursday 03rd October 2024



69, WHARTON TERRACE, HARTLEPOOL, TS24 8PA

Landwood Group

77 Deansgate Manchester M3 2BW

0161 710 2010

Emma.judge@landwoodgroup.com

<https://landwoodgroup.com/>



Property

Type:	Terraced	Last Sold Date:	06/07/2007
Bedrooms:	3	Last Sold Price:	£120,000
Floor Area:	807 ft ² / 75 m ²	Last Sold £/ft²:	£148
Plot Area:	0.05 acres	Tenure:	Freehold
Year Built :	1998		
Council Tax :	Band A		
Annual Estimate:	£1,587		
Title Number:	CE147353		
UPRN:	100110034780		

Local Area

Local Authority:	Hartlepool
Conservation Area:	No
Flood Risk:	
● Rivers & Seas	No Risk
● Surface Water	Very Low

Estimated Broadband Speeds (Standard - Superfast - Ultrafast)

10 mb/s	63 mb/s	1000 mb/s

Mobile Coverage: (based on calls indoors)



Satellite/Fibre TV Availability:



Property EPC - Certificate

LANDWOOD
GROUP

69 Wharton Terrace, TS24 8PA

Energy rating

D

Valid until 27.01.2034

Score	Energy rating	Current	Potential
92+	A		
81-91	B		83 B
69-80	C		
55-68	D	65 D	
39-54	E		
21-38	F		
1-20	G		

Property

EPC - Additional Data

LANDWOOD
GROUP

Additional EPC Data

Property Type:	House
Build Form:	Semi-Detached
Transaction Type:	Marketed sale
Energy Tariff:	Single
Main Fuel:	Mains gas (not community)
Main Gas:	Yes
Flat Top Storey:	No
Top Storey:	0
Glazing Type:	Double glazing installed during or after 2002
Previous Extension:	0
Open Fireplace:	0
Ventilation:	Natural
Walls:	Cavity wall, filled cavity
Walls Energy:	Good
Roof:	Pitched, 100 mm loft insulation
Roof Energy:	Average
Main Heating:	Boiler and radiators, mains gas
Main Heating Controls:	Programmer, no room thermostat
Hot Water System:	From main system
Hot Water Energy Efficiency:	Good
Lighting:	Low energy lighting in 42% of fixed outlets
Floors:	Solid, limited insulation (assumed)
Total Floor Area:	75 m ²

Area Schools

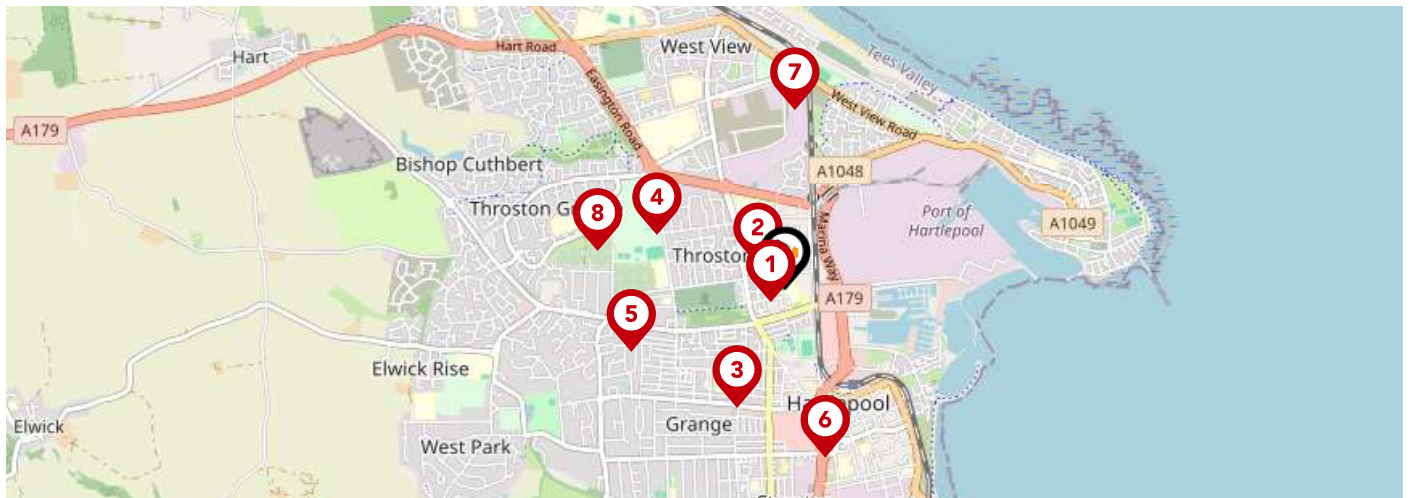

	Nursery	Primary	Secondary	College	Private
<p>1 Brougham Primary School</p> <p>Ofsted Rating: Good Pupils: 332 Distance:0.09</p>	<input type="checkbox"/>	<input checked="" type="checkbox"/>	<input type="checkbox"/>	<input type="checkbox"/>	<input type="checkbox"/>
<p>2 Dyke House Sports and Technology College</p> <p>Ofsted Rating: Outstanding Pupils: 1304 Distance:0.16</p>	<input type="checkbox"/>	<input type="checkbox"/>	<input checked="" type="checkbox"/>	<input type="checkbox"/>	<input type="checkbox"/>
<p>3 Lynnfield Primary School</p> <p>Ofsted Rating: Good Pupils: 332 Distance:0.54</p>	<input type="checkbox"/>	<input checked="" type="checkbox"/>	<input type="checkbox"/>	<input type="checkbox"/>	<input type="checkbox"/>
<p>4 Jesmond Gardens Primary School</p> <p>Ofsted Rating: Good Pupils: 386 Distance:0.6</p>	<input type="checkbox"/>	<input checked="" type="checkbox"/>	<input type="checkbox"/>	<input type="checkbox"/>	<input type="checkbox"/>
<p>5 Sacred Heart Catholic Primary School, Hartlepool</p> <p>Ofsted Rating: Good Pupils: 387 Distance:0.72</p>	<input type="checkbox"/>	<input checked="" type="checkbox"/>	<input type="checkbox"/>	<input type="checkbox"/>	<input type="checkbox"/>
<p>6 Hartlepool College of Further Education</p> <p>Ofsted Rating: Good Pupils:0 Distance:0.74</p>	<input type="checkbox"/>	<input type="checkbox"/>	<input checked="" type="checkbox"/>	<input type="checkbox"/>	<input type="checkbox"/>
<p>7 Catcote Futures</p> <p>Ofsted Rating: Good Pupils:0 Distance:0.77</p>	<input type="checkbox"/>	<input type="checkbox"/>	<input checked="" type="checkbox"/>	<input type="checkbox"/>	<input type="checkbox"/>
<p>8 Springwell School</p> <p>Ofsted Rating: Outstanding Pupils: 93 Distance:0.82</p>	<input type="checkbox"/>	<input checked="" type="checkbox"/>	<input type="checkbox"/>	<input type="checkbox"/>	<input type="checkbox"/>

Area Schools

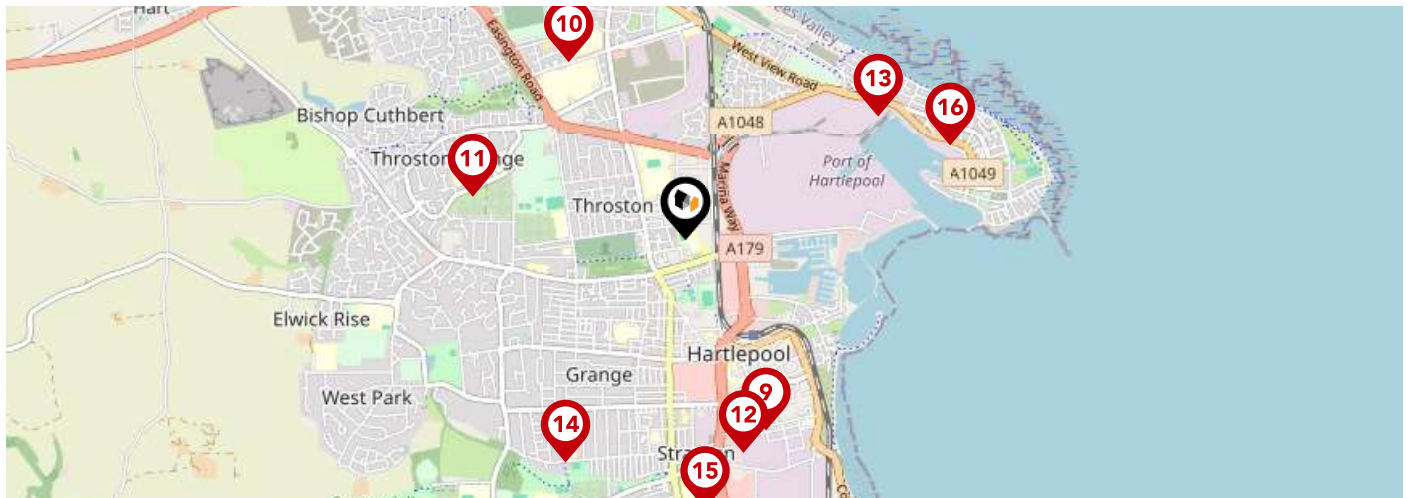

	Nursery	Primary	Secondary	College	Private
<p>9 St Joseph's Catholic Primary School, Hartlepool Ofsted Rating: Good Pupils: 125 Distance:0.88</p>	<input type="checkbox"/>	<input checked="" type="checkbox"/>	<input type="checkbox"/>	<input type="checkbox"/>	<input type="checkbox"/>
<p>10 West View Primary School Ofsted Rating: Good Pupils: 465 Distance:0.91</p>	<input type="checkbox"/>	<input checked="" type="checkbox"/>	<input type="checkbox"/>	<input type="checkbox"/>	<input type="checkbox"/>
<p>11 Throston Primary School Ofsted Rating: Good Pupils: 454 Distance:0.93</p>	<input type="checkbox"/>	<input checked="" type="checkbox"/>	<input type="checkbox"/>	<input type="checkbox"/>	<input type="checkbox"/>
<p>12 Ward Jackson Church of England Primary School Ofsted Rating: Good Pupils: 113 Distance:0.95</p>	<input type="checkbox"/>	<input checked="" type="checkbox"/>	<input type="checkbox"/>	<input type="checkbox"/>	<input type="checkbox"/>
<p>13 St Bega's Catholic Primary School, Hartlepool Ofsted Rating: Outstanding Pupils: 162 Distance:0.98</p>	<input type="checkbox"/>	<input checked="" type="checkbox"/>	<input type="checkbox"/>	<input type="checkbox"/>	<input type="checkbox"/>
<p>14 Eldon Grove Academy Ofsted Rating: Good Pupils: 509 Distance:1.08</p>	<input type="checkbox"/>	<input checked="" type="checkbox"/>	<input type="checkbox"/>	<input type="checkbox"/>	<input type="checkbox"/>
<p>15 Stranton Primary School Ofsted Rating: Outstanding Pupils: 374 Distance:1.16</p>	<input type="checkbox"/>	<input checked="" type="checkbox"/>	<input type="checkbox"/>	<input type="checkbox"/>	<input type="checkbox"/>
<p>16 St Helen's Primary School Ofsted Rating: Good Pupils: 264 Distance:1.2</p>	<input type="checkbox"/>	<input checked="" type="checkbox"/>	<input type="checkbox"/>	<input type="checkbox"/>	<input type="checkbox"/>

Area

Transport (National)

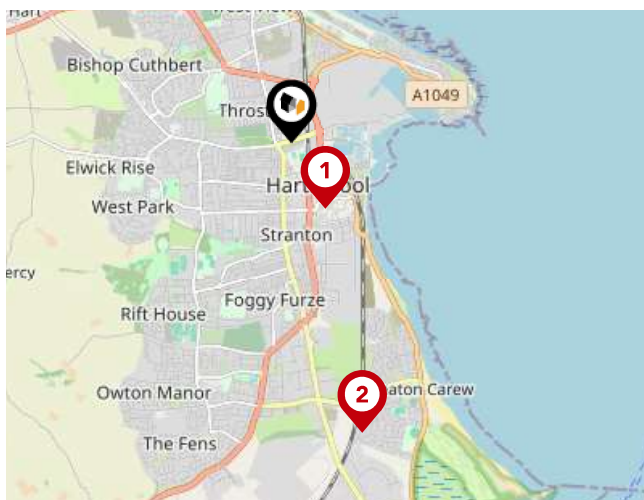

National Rail Stations

Pin	Name	Distance
1	Hartlepool Rail Station	0.63 miles
2	Seaton Carew Rail Station	2.56 miles

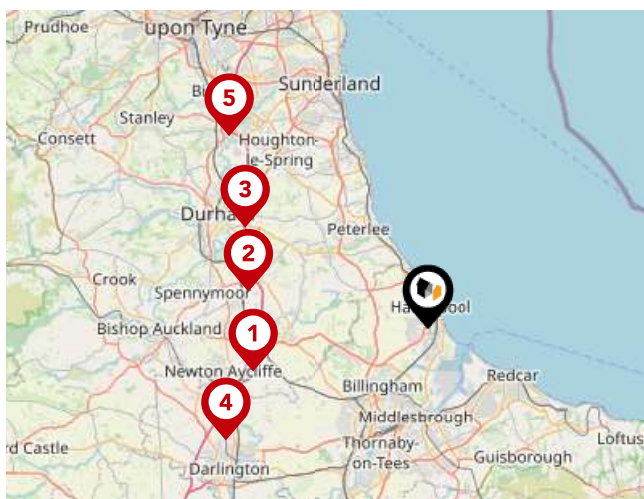

Trunk Roads/Motorways

Pin	Name	Distance
1	A1(M) J60	12.24 miles
2	A1(M) J61	12.44 miles
3	A1(M) J62	14.27 miles
4	A1(M) J59	15.84 miles
5	A1(M) J64	18.87 miles



Airports/HELIPADS

Pin	Name	Distance
1	Teesside Airport	15.38 miles
2	Airport	30.81 miles
3	Leeds Bradford Airport	59.89 miles
4	Irthlington	65.61 miles

Area

Transport (Local)

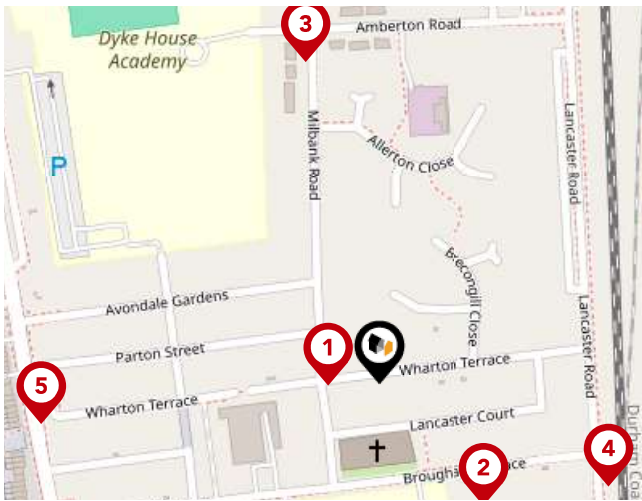

Bus Stops/Stations

Pin	Name	Distance
1	Parton Street	0.03 miles
2	Lancaster Court	0.09 miles
3	Amberton Road	0.18 miles
4	Brougham Terrace East End	0.13 miles
5	Wharton Terrace	0.18 miles

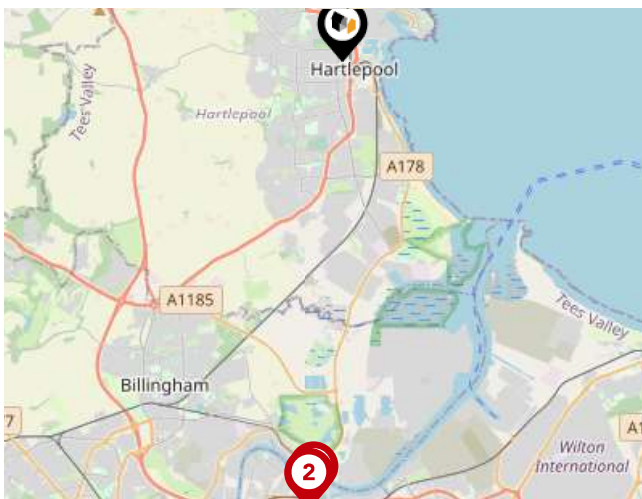

Ferry Terminals

Pin	Name	Distance
1	Transporter Bridge North Side	7.59 miles
2	Transporter Bridge South Side	7.7 miles

Landwood Group

Data Quality

We are committed to comprehensive property data being made available upfront to make the home buying and selling process quicker, easier and cheaper. This is why we have partnered with Sprift, the UK's leading supplier of property-specific data.



Contains public sector information licensed under the Open Government License v3.0

The information contained within this report is for general information purposes only and to act as a guide to the best way to market your property for the asking price.

Sprift Technologies Ltd aggregate this data from a wide variety of sources and while we endeavour to keep the information up to date and correct, we make no representations or warranties of any kind, express or implied, about the completeness, accuracy, reliability, of the information or related graphics contained within this report for any purpose.

Any reliance you place on such information is therefore strictly at your own risk. In no event will we be liable for any loss or damage including without limitation, indirect or consequential loss or damage, or any loss or damage whatsoever arising from loss of data or profits arising out of, or in connection with, the use of this report.



Landwood Group

77 Deansgate Manchester M3 2BW

0161 710 2010

Emma.judge@landwoodgroup.com

<https://landwoodgroup.com/>

