

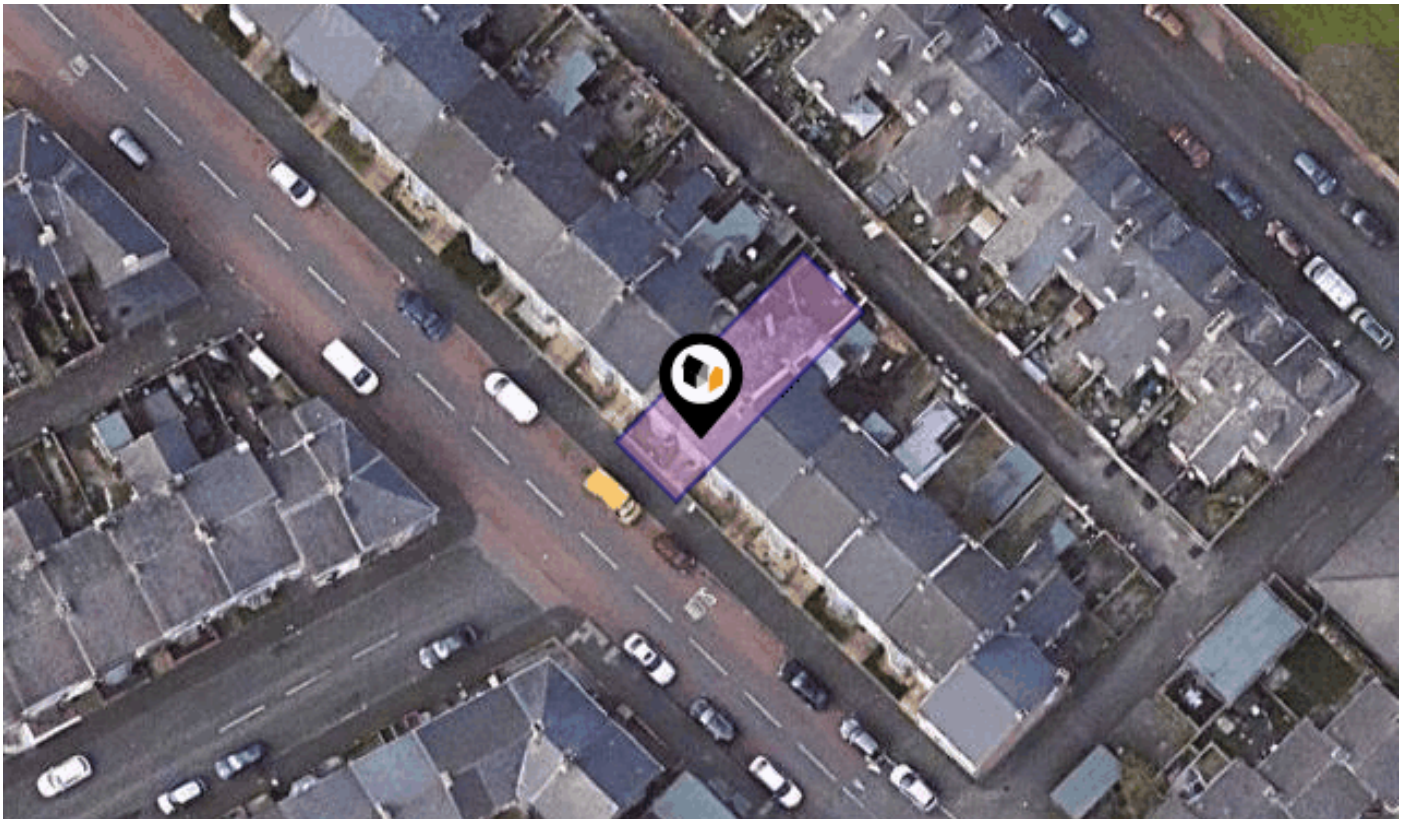

KPF: Key Property Facts

An Analysis of This Property & The Local Area

Friday 29th November 2024



115, RAWLING ROAD, GATESHEAD, NE8 4QS

Landwood Group

77 Deansgate Manchester M3 2BW

0161 710 2010

Leah.gibson@landwoodgroup.com

<https://landwoodgroup.com/>



Property Overview

LANDWOOD GROUP

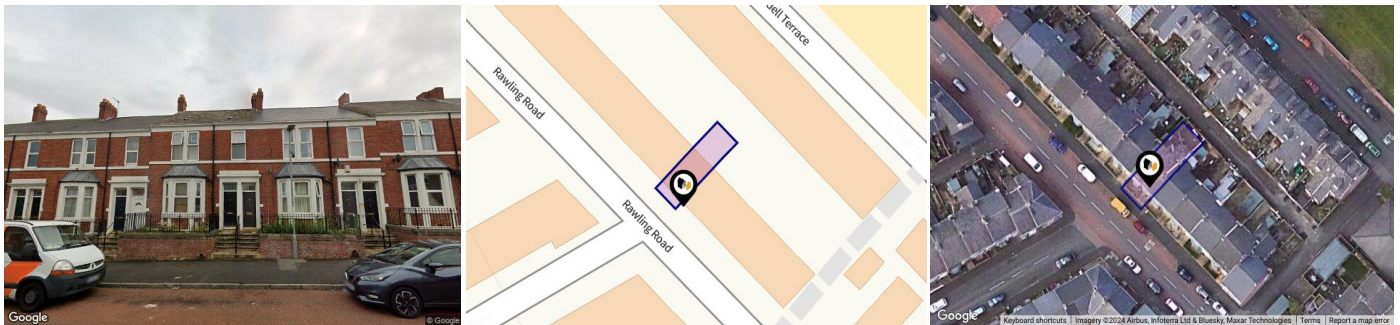

Property

Type:	Flat / Maisonette	Last Sold Date:	13/12/2004
Bedrooms:	2	Last Sold Price:	£70,000
Floor Area:	570 ft ² / 53 m ²	Last Sold £/ft²:	£122
Plot Area:	0.03 acres	Tenure:	Leasehold
Council Tax :	Band A	Start Date:	01/07/1993
Annual Estimate:	£1,634	End Date:	02/07/2992
Title Number:	TY286762	Lease Term:	999 years from 2 July 1993
UPRN:	100000050209	Term Remaining:	968 years

Local Area

Local Authority:	Gateshead
Conservation Area:	No
Flood Risk:	
● Rivers & Seas	No Risk
● Surface Water	Very Low

Estimated Broadband Speeds (Standard - Superfast - Ultrafast)

10 mb/s	71 mb/s	1000 mb/s

Mobile Coverage: (based on calls indoors)



Satellite/Fibre TV Availability:



Property Multiple Title Plans

LANDWOOD
GROUP

Multiple Freehold Title Plans Detected

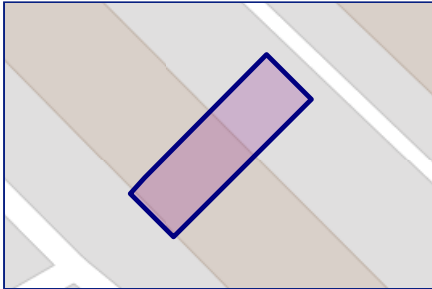

TY200670

Multiple Freehold Title Plans Detected

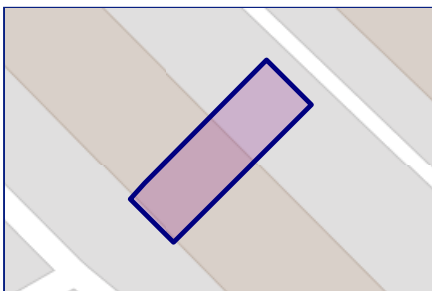

TY299526

Leasehold Title Plan

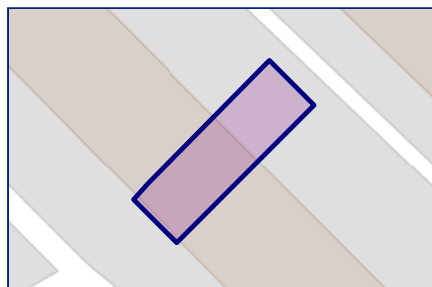

TY286762

Start Date: 01/07/1993
End Date: 02/07/2992
Lease Term: 999 years from 2 July 1993
Term Remaining: 968 years

Property EPC - Certificate

LANDWOOD
GROUP

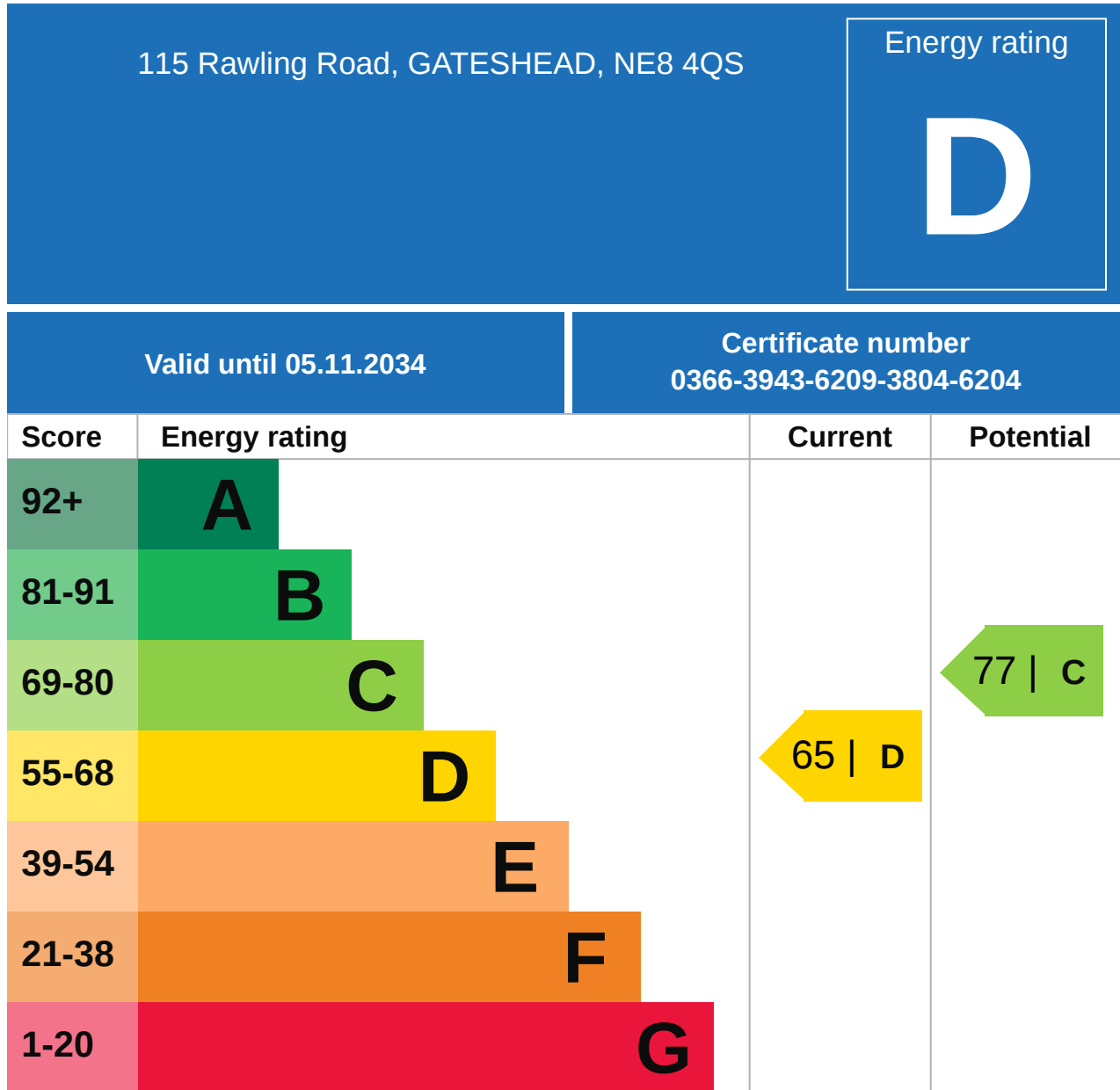

Property

EPC - Additional Data

LANDWOOD
GROUP

Additional EPC Data

Property Type:	Ground-floor flat
Walls:	Solid brick, as built, no insulation (assumed)
Walls Energy:	Poor
Roof:	(another dwelling above)
Window:	Fully double glazed
Window Energy:	Average
Main Heating:	Boiler and radiators, mains gas
Main Heating Energy:	Good
Main Heating Controls:	Programmer, no room thermostat
Main Heating Controls Energy:	Very poor
Hot Water System:	From main system
Hot Water Energy Efficiency:	Good
Lighting:	Low energy lighting in all fixed outlets
Lighting Energy:	Very good
Floors:	Suspended, no insulation (assumed)
Secondary Heating:	None
Total Floor Area:	53 m ²

Area Schools

LANDWOOD GROUP

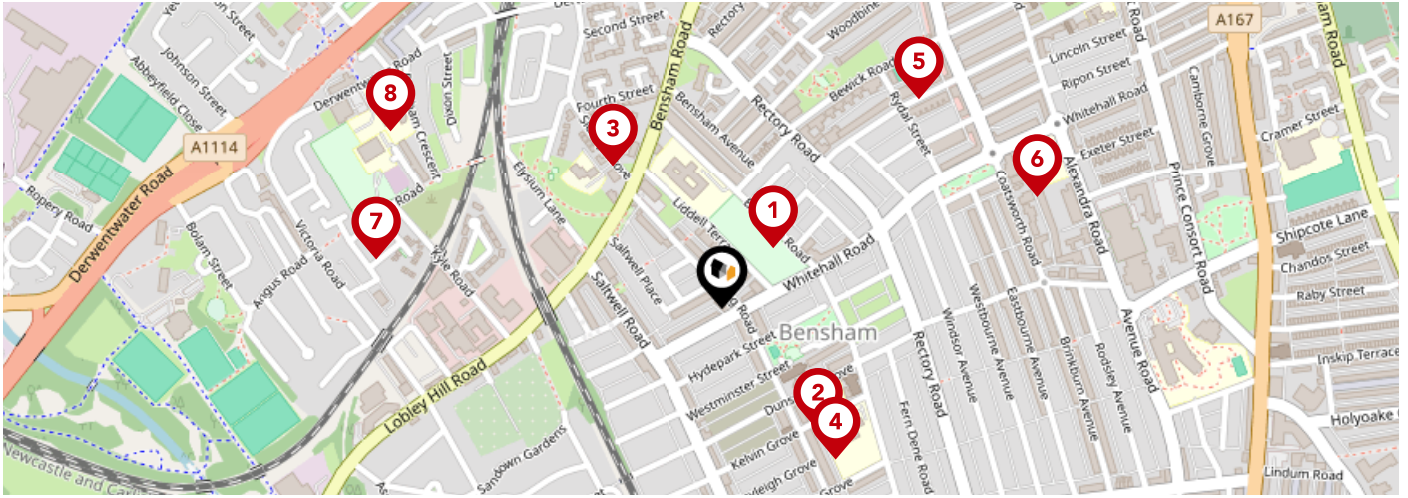

	Nursery	Primary	Secondary	College	Private
<p>1 Brighton Avenue Primary School</p> <p>Ofsted Rating: Outstanding Pupils: 362 Distance:0.08</p>	<input type="checkbox"/>	<input checked="" type="checkbox"/>	<input type="checkbox"/>	<input type="checkbox"/>	<input type="checkbox"/>
<p>2 Corpus Christi Catholic Primary School, Gateshead</p> <p>Ofsted Rating: Outstanding Pupils: 230 Distance:0.16</p>	<input type="checkbox"/>	<input checked="" type="checkbox"/>	<input type="checkbox"/>	<input type="checkbox"/>	<input type="checkbox"/>
<p>3 Bensham Grove Nursery School</p> <p>Ofsted Rating: Outstanding Pupils: 85 Distance:0.19</p>	<input checked="" type="checkbox"/>	<input type="checkbox"/>	<input type="checkbox"/>	<input type="checkbox"/>	<input type="checkbox"/>
<p>4 Kelvin Grove Community Primary School</p> <p>Ofsted Rating: Good Pupils: 387 Distance:0.2</p>	<input type="checkbox"/>	<input checked="" type="checkbox"/>	<input type="checkbox"/>	<input type="checkbox"/>	<input type="checkbox"/>
<p>5 Gateshead Jewish Boarding School</p> <p>Ofsted Rating: Requires improvement Pupils: 132 Distance:0.31</p>	<input type="checkbox"/>	<input type="checkbox"/>	<input checked="" type="checkbox"/>	<input type="checkbox"/>	<input type="checkbox"/>
<p>6 Caedmon Community Primary School</p> <p>Ofsted Rating: Good Pupils: 253 Distance:0.36</p>	<input type="checkbox"/>	<input checked="" type="checkbox"/>	<input type="checkbox"/>	<input type="checkbox"/>	<input type="checkbox"/>
<p>7 Eslington Primary School</p> <p>Ofsted Rating: Outstanding Pupils: 68 Distance:0.37</p>	<input type="checkbox"/>	<input checked="" type="checkbox"/>	<input type="checkbox"/>	<input type="checkbox"/>	<input type="checkbox"/>
<p>8 St Aidan's Church of England Primary School</p> <p>Ofsted Rating: Good Pupils:0 Distance:0.4</p>	<input type="checkbox"/>	<input checked="" type="checkbox"/>	<input type="checkbox"/>	<input type="checkbox"/>	<input type="checkbox"/>

Area Schools

LANDWOOD GROUP

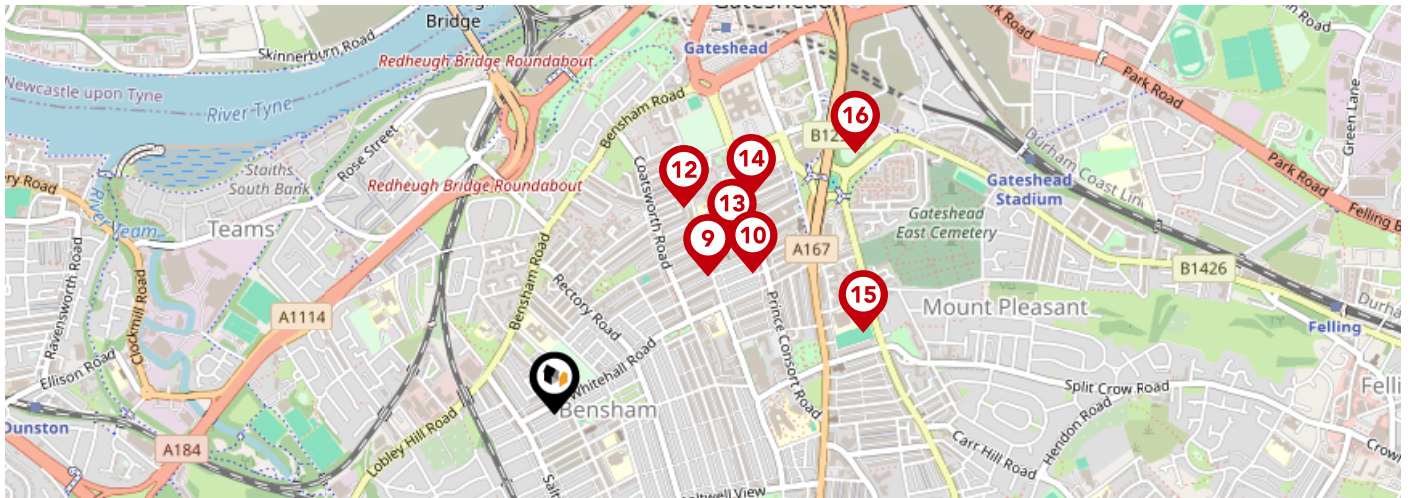

	Nursery	Primary	Secondary	College	Private
<p>9 Haskel School Ofsted Rating: Good Pupils: 18 Distance:0.44</p>	<input type="checkbox"/>	<input type="checkbox"/>	<input checked="" type="checkbox"/>	<input type="checkbox"/>	<input type="checkbox"/>
<p>10 Keser Torah Boys' School Ofsted Rating: Requires improvement Pupils: 187 Distance:0.51</p>	<input type="checkbox"/>	<input checked="" type="checkbox"/>	<input type="checkbox"/>	<input type="checkbox"/>	<input type="checkbox"/>
<p>11 Tashbar Boys Nursery Ofsted Rating: Good Pupils: 25 Distance:0.52</p>	<input type="checkbox"/>	<input checked="" type="checkbox"/>	<input type="checkbox"/>	<input type="checkbox"/>	<input type="checkbox"/>
<p>12 Gateshead Jewish Nursery School Ofsted Rating: Good Pupils: 144 Distance:0.52</p>	<input type="checkbox"/>	<input checked="" type="checkbox"/>	<input type="checkbox"/>	<input type="checkbox"/>	<input type="checkbox"/>
<p>13 Keser Girls School Ofsted Rating: Requires improvement Pupils: 340 Distance:0.53</p>	<input type="checkbox"/>	<input checked="" type="checkbox"/>	<input type="checkbox"/>	<input type="checkbox"/>	<input type="checkbox"/>
<p>14 St Joseph's Catholic Primary School, Gateshead Ofsted Rating: Good Pupils: 191 Distance:0.62</p>	<input type="checkbox"/>	<input checked="" type="checkbox"/>	<input type="checkbox"/>	<input type="checkbox"/>	<input type="checkbox"/>
<p>15 South Street Community Primary School Ofsted Rating: Good Pupils: 226 Distance:0.68</p>	<input type="checkbox"/>	<input checked="" type="checkbox"/>	<input type="checkbox"/>	<input type="checkbox"/>	<input type="checkbox"/>
<p>16 The Gateshead Cheder Primary School Ofsted Rating: Requires improvement Pupils: 424 Distance:0.85</p>	<input type="checkbox"/>	<input type="checkbox"/>	<input checked="" type="checkbox"/>	<input type="checkbox"/>	<input type="checkbox"/>

Area

Transport (National)

LANDWOOD GROUP

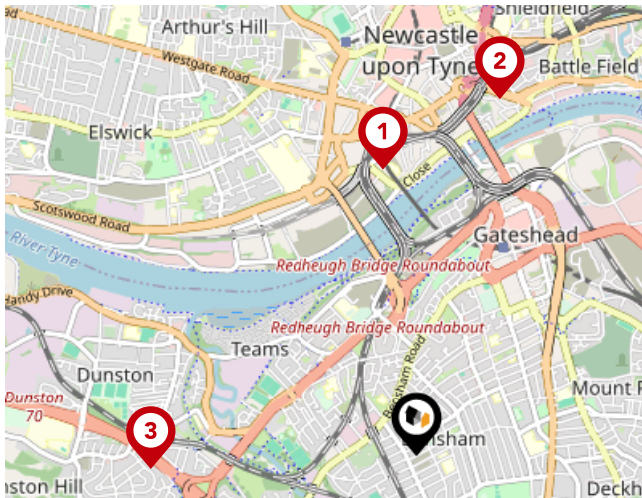

National Rail Stations

Pin	Name	Distance
1	Newcastle Rail Station	1.23 miles
2	Manors Rail Station	1.56 miles
3	Dunston Rail Station	1.13 miles

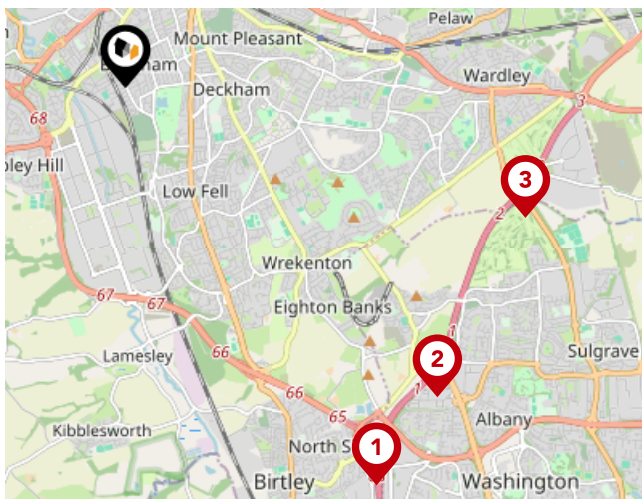

Trunk Roads/Motorways

Pin	Name	Distance
1	A1(M) J65	4 miles
2	A194(M) J1	3.74 miles
3	A194(M) J2	3.58 miles
4	A1(M) J64	5.12 miles
5	A1(M) J63	6.11 miles



Airports/HELIPADS

Pin	Name	Distance
1	Airport	7.09 miles
2	Teesside Airport	31.18 miles
3	Leeds Bradford Airport	74.87 miles
4	Irthington	47.3 miles

Area

Transport (Local)

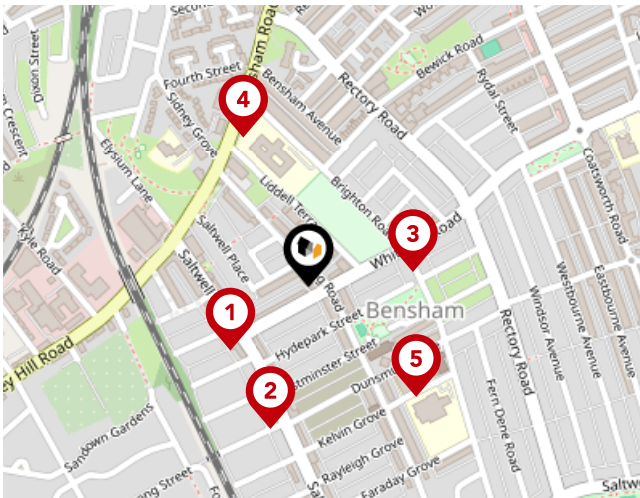

Bus Stops/Stations

Pin	Name	Distance
1	Saltwell Road-Whitehall Road	0.11 miles
2	Saltwell Road-Brunel Street	0.16 miles
3	Whitehall Road-Brighton Road	0.11 miles
4	Bensham Road-Brighton Road	0.17 miles
5	Corpus Christi Rc Primary School	0.16 miles

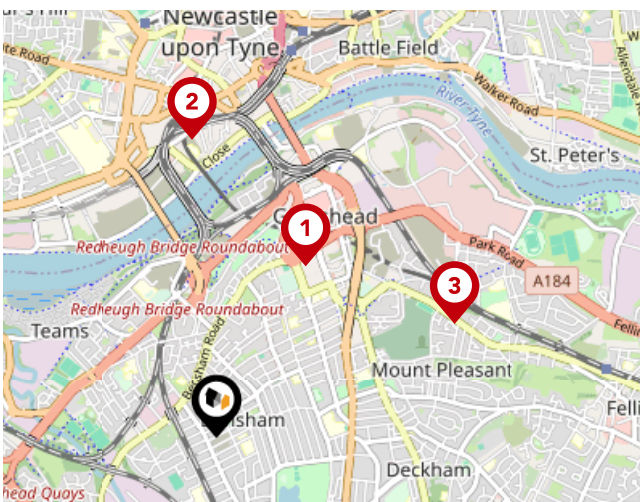

Local Connections

Pin	Name	Distance
1	Gateshead (Tyne and Wear Metro Station)	0.82 miles
2	Central Station (Tyne and Wear Metro Station)	1.27 miles
3	Gateshead Stadium (Tyne and Wear Metro Station)	1.12 miles

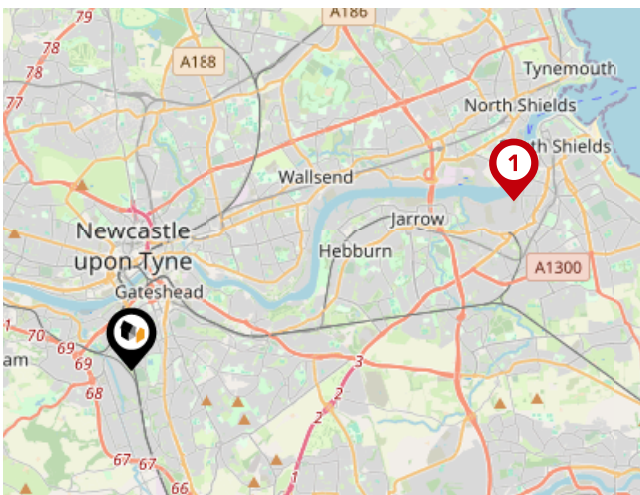

Ferry Terminals

Pin	Name	Distance
1	Newcastle International Ferry Terminal	7.13 miles

Landwood Group

Data Quality

We are committed to comprehensive property data being made available upfront to make the home buying and selling process quicker, easier and cheaper. This is why we have partnered with Sprift, the UK's leading supplier of property-specific data.



Contains public sector information licensed under the Open Government License v3.0

The information contained within this report is for general information purposes only and to act as a guide to the best way to market your property for the asking price.

Sprift Technologies Ltd aggregate this data from a wide variety of sources and while we endeavour to keep the information up to date and correct, we make no representations or warranties of any kind, express or implied, about the completeness, accuracy, reliability, of the information or related graphics contained within this report for any purpose.

Any reliance you place on such information is therefore strictly at your own risk. In no event will we be liable for any loss or damage including without limitation, indirect or consequential loss or damage, or any loss or damage whatsoever arising from loss of data or profits arising out of, or in connection with, the use of this report.



Landwood Group

77 Deansgate Manchester M3 2BW

0161 710 2010

Leah.gibson@landwoodgroup.com

<https://landwoodgroup.com/>



Valuation Office
Agency

