



# KPF: Key Property Facts

An Analysis of This Property & The Local Area

Monday 25<sup>th</sup> November 2024



**22A, PRESTON OLD ROAD, FRECKLETON, PRESTON, PR4  
1PD**

## Landwood Group

77 Deansgate Manchester M3 2BW

0161 710 2010

Emma.judge@landwoodgroup.com

<https://landwoodgroup.com/>



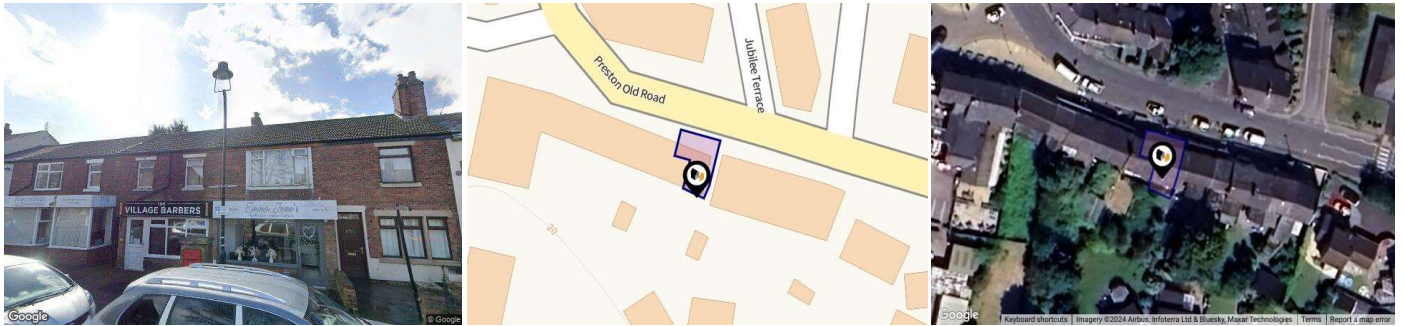

## Property

<b>Type:</b>	Retail Service Agent	<b>Last Sold Date:</b>	15/09/2017
<b>Floor Area:</b>	1,001 ft <sup>2</sup> / 93 m <sup>2</sup>	<b>Last Sold Price:</b>	£200,000
<b>Plot Area:</b>	0.03 acres	<b>Last Sold £/ft<sup>2</sup>:</b>	£199
<b>Year Built :</b>	Before 1900	<b>Tenure:</b>	Freehold
<b>Council Tax :</b>	Band A		
<b>Annual Estimate:</b>	£1,513		
<b>Title Number:</b>	LA663029		
<b>UPRN:</b>	100010419514		

## Local Area

<b>Local Authority:</b>	Lancashire
<b>Conservation Area:</b>	No
<b>Flood Risk:</b>	
● Rivers & Seas	No Risk
● Surface Water	Very Low

### Estimated Broadband Speeds (Standard - Superfast - Ultrafast)

<b>16</b> mb/s	<b>80</b> mb/s	<b>1000</b> mb/s

### Mobile Coverage: (based on calls indoors)



### Satellite/Fibre TV Availability:



# Property EPC - Certificate

LANDWOOD  
GROUP

22a, Preston Old Road, Freckleton, PR4 1PD

Energy rating

**E**

Valid until 11.02.2026

Score	Energy rating	Current	Potential
92+	<b>A</b>		
81-91	<b>B</b>		
69-80	<b>C</b>		72   <b>c</b>
55-68	<b>D</b>		
39-54	<b>E</b>	49   <b>E</b>	
21-38	<b>F</b>		
1-20	<b>G</b>		

# Property

## EPC - Additional Data

LANDWOOD  
GROUP

### Additional EPC Data

<b>Property Type:</b>	Flat
<b>Build Form:</b>	Mid-Terrace
<b>Transaction Type:</b>	ECO assessment
<b>Energy Tariff:</b>	Single
<b>Main Fuel:</b>	Mains gas (not community)
<b>Main Gas:</b>	Yes
<b>Floor Level:</b>	1st
<b>Flat Top Storey:</b>	No
<b>Top Storey:</b>	0
<b>Glazing Type:</b>	Double glazing installed before 2002
<b>Previous Extension:</b>	1
<b>Open Fireplace:</b>	0
<b>Ventilation:</b>	Natural
<b>Walls:</b>	Solid brick, as built, no insulation (assumed)
<b>Walls Energy:</b>	Very Poor
<b>Roof:</b>	Pitched, 25 mm loft insulation
<b>Roof Energy:</b>	Poor
<b>Main Heating:</b>	Boiler and radiators, mains gas
<b>Main Heating Controls:</b>	Programmer and room thermostat
<b>Hot Water System:</b>	Gas multipoint
<b>Hot Water Energy Efficiency:</b>	Average
<b>Lighting:</b>	Low energy lighting in 63% of fixed outlets
<b>Floors:</b>	(other premises below)
<b>Total Floor Area:</b>	93 m <sup>2</sup>

# Area Schools



	Nursery	Primary	Secondary	College	Private
<p><b>1</b> <b>Freckleton Church of England Primary School</b> Ofsted Rating: Good   Pupils: 184   Distance:0.1</p>	<input type="checkbox"/>	<input checked="" type="checkbox"/>	<input type="checkbox"/>	<input type="checkbox"/>	<input type="checkbox"/>
<p><b>2</b> <b>Freckleton Strike Lane Primary School</b> Ofsted Rating: Good   Pupils: 174   Distance:0.43</p>	<input type="checkbox"/>	<input checked="" type="checkbox"/>	<input type="checkbox"/>	<input type="checkbox"/>	<input type="checkbox"/>
<p><b>3</b> <b>Holy Family Catholic Primary School, Warton</b> Ofsted Rating: Good   Pupils: 152   Distance:0.9</p>	<input type="checkbox"/>	<input checked="" type="checkbox"/>	<input type="checkbox"/>	<input type="checkbox"/>	<input type="checkbox"/>
<p><b>4</b> <b>Linton School</b> Ofsted Rating: Good   Pupils: 12   Distance:0.96</p>	<input type="checkbox"/>	<input type="checkbox"/>	<input checked="" type="checkbox"/>	<input type="checkbox"/>	<input type="checkbox"/>
<p><b>5</b> <b>Warton St Paul's Church of England Primary Academy</b> Ofsted Rating: Good   Pupils: 105   Distance:1.39</p>	<input type="checkbox"/>	<input checked="" type="checkbox"/>	<input type="checkbox"/>	<input type="checkbox"/>	<input type="checkbox"/>
<p><b>6</b> <b>Newton Bluecoat Church of England Primary School</b> Ofsted Rating: Good   Pupils: 218   Distance:1.66</p>	<input type="checkbox"/>	<input checked="" type="checkbox"/>	<input type="checkbox"/>	<input type="checkbox"/>	<input type="checkbox"/>
<p><b>7</b> <b>Kirkham Pear Tree School</b> Ofsted Rating: Outstanding   Pupils: 103   Distance:2.01</p>	<input type="checkbox"/>	<input type="checkbox"/>	<input checked="" type="checkbox"/>	<input type="checkbox"/>	<input type="checkbox"/>
<p><b>8</b> <b>The Willows Catholic Primary School, Kirkham</b> Ofsted Rating: Outstanding   Pupils: 209   Distance:2.05</p>	<input type="checkbox"/>	<input checked="" type="checkbox"/>	<input type="checkbox"/>	<input type="checkbox"/>	<input type="checkbox"/>

# Area Schools

LANDWOOD GROUP

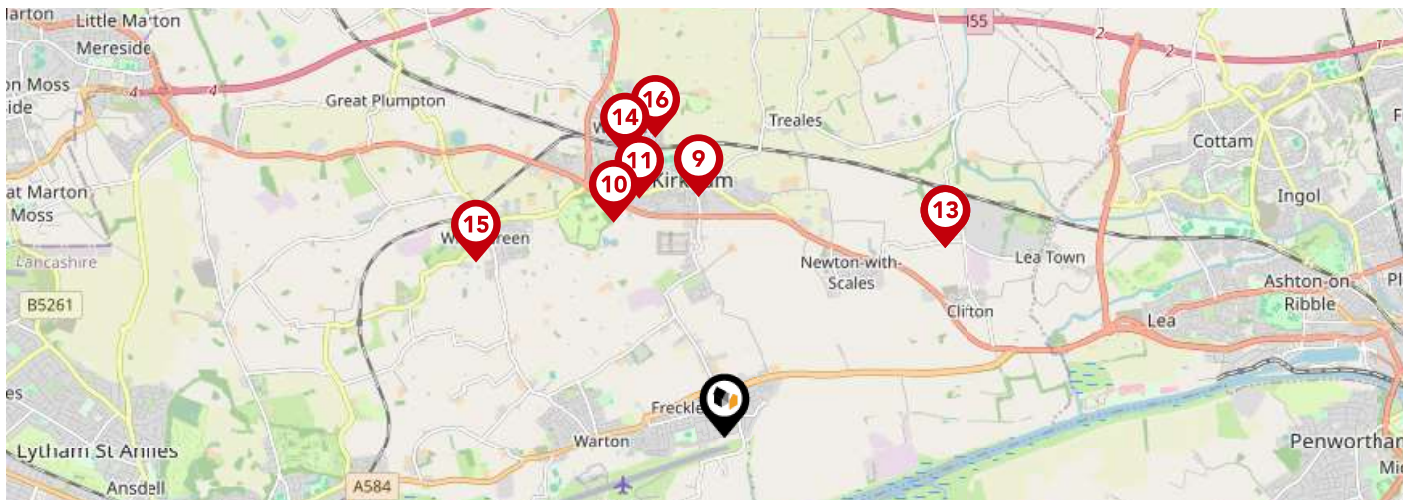

	Nursery	Primary	Secondary	College	Private
<p><b>9</b> <b>Kirkham St Michael's Church of England Primary School</b> Ofsted Rating: Good   Pupils: 200   Distance:2.11</p>	<input type="checkbox"/>	<input checked="" type="checkbox"/>	<input type="checkbox"/>	<input type="checkbox"/>	<input type="checkbox"/>
<p><b>10</b> <b>Kirkham Grammar School</b> Ofsted Rating: Not Rated   Pupils: 809   Distance:2.11</p>	<input type="checkbox"/>	<input type="checkbox"/>	<input checked="" type="checkbox"/>	<input type="checkbox"/>	<input type="checkbox"/>
<p><b>11</b> <b>Kirkham and Wesham Primary School</b> Ofsted Rating: Good   Pupils: 201   Distance:2.21</p>	<input type="checkbox"/>	<input checked="" type="checkbox"/>	<input type="checkbox"/>	<input type="checkbox"/>	<input type="checkbox"/>
<p><b>12</b> <b>Oakfield House School</b> Ofsted Rating: Good   Pupils: 45   Distance:2.55</p>	<input type="checkbox"/>	<input type="checkbox"/>	<input checked="" type="checkbox"/>	<input type="checkbox"/>	<input type="checkbox"/>
<p><b>13</b> <b>Aurora Keyes Barn School</b> Ofsted Rating: Good   Pupils: 24   Distance:2.55</p>	<input type="checkbox"/>	<input type="checkbox"/>	<input checked="" type="checkbox"/>	<input type="checkbox"/>	<input type="checkbox"/>
<p><b>14</b> <b>Medlar-with-Wesham Church of England Primary School</b> Ofsted Rating: Requires improvement   Pupils: 144   Distance:2.61</p>	<input type="checkbox"/>	<input checked="" type="checkbox"/>	<input type="checkbox"/>	<input type="checkbox"/>	<input type="checkbox"/>
<p><b>15</b> <b>Ribby with Wrea Endowed CofE Primary School</b> Ofsted Rating: Outstanding   Pupils: 154   Distance:2.66</p>	<input type="checkbox"/>	<input checked="" type="checkbox"/>	<input type="checkbox"/>	<input type="checkbox"/>	<input type="checkbox"/>
<p><b>16</b> <b>St Joseph's Catholic Primary School, Medlar-with-Wesham</b> Ofsted Rating: Good   Pupils: 95   Distance:2.69</p>	<input type="checkbox"/>	<input checked="" type="checkbox"/>	<input type="checkbox"/>	<input type="checkbox"/>	<input type="checkbox"/>

# Area

## Transport (National)

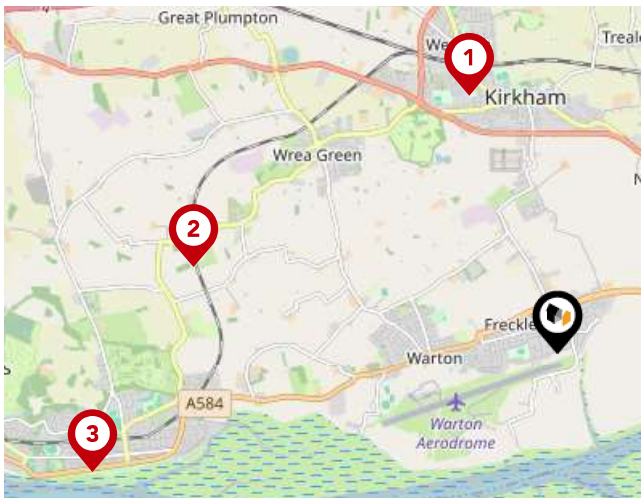

### National Rail Stations

Pin	Name	Distance
1	Kirkham & Wesham Rail Station	2.38 miles
2	Moss Side Rail Station	3.28 miles
3	Lytham Rail Station	4.2 miles

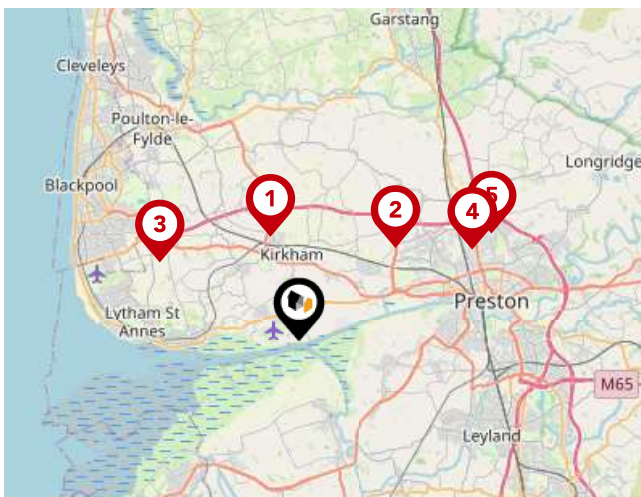

### Trunk Roads/Motorways

Pin	Name	Distance
1	M55 J3	3.79 miles
2	M55 J2	4.66 miles
3	M55 J4	5.6 miles
4	M55 J1	6.87 miles
5	M6 J32	7.71 miles



### Airports/HELIPADS

Pin	Name	Distance
1	Highfield	7.42 miles
2	Speke	28.82 miles
3	Manchester Airport	36.4 miles
4	Leeds Bradford Airport	49.83 miles

# Area

## Transport (Local)

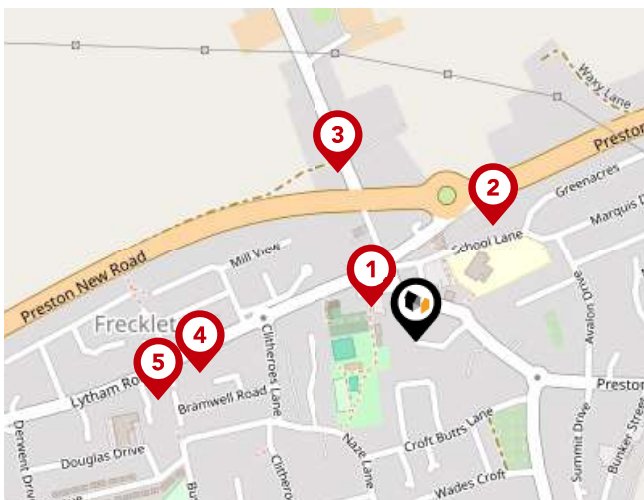

### Bus Stops/Stations

Pin	Name	Distance
1	War Memorial	0.06 miles
2	Preston New Rd Roundabout	0.15 miles
3	Freckleton Rd	0.2 miles
4	Blackfield Road	0.24 miles
5	Blackfield Rd	0.29 miles

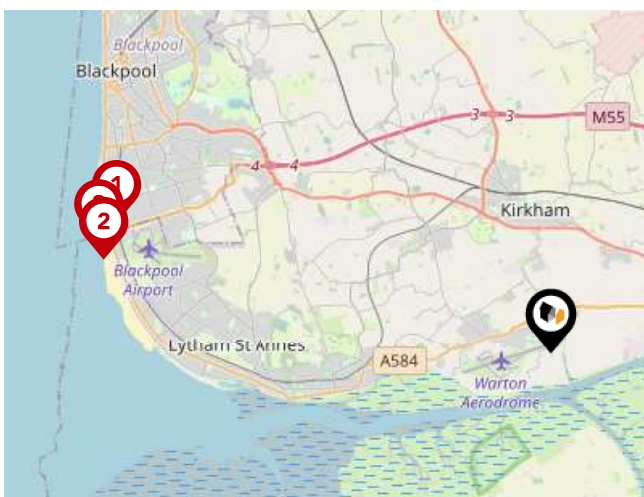

### Local Connections

Pin	Name	Distance
1	Burlington Road West (Blackpool Tramway)	7.94 miles
2	Starr Gate (Blackpool Tramway)	7.99 miles
3	Harrow Place (Blackpool Tramway)	8.14 miles

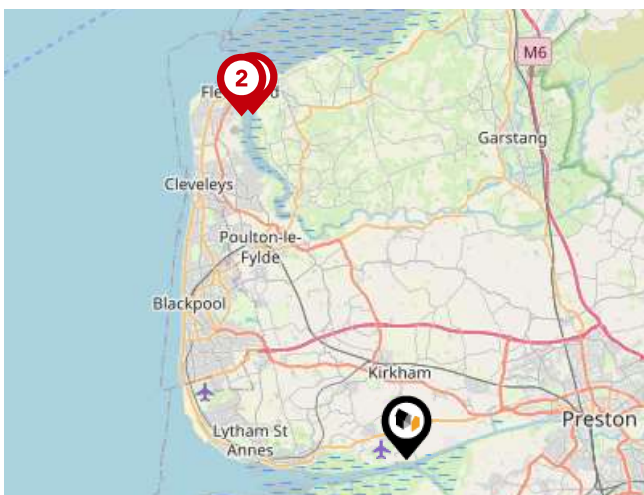

### Ferry Terminals

Pin	Name	Distance
1	Knott End-On-Sea Ferry Landing	13.2 miles
2	Fleetwood for Knott End Ferry Landing	13.3 miles



# Landwood Group

## Data Quality

We are committed to comprehensive property data being made available upfront to make the home buying and selling process quicker, easier and cheaper. This is why we have partnered with Sprift, the UK's leading supplier of property-specific data.



### Contains public sector information licensed under the Open Government License v3.0

The information contained within this report is for general information purposes only and to act as a guide to the best way to market your property for the asking price.

Sprift Technologies Ltd aggregate this data from a wide variety of sources and while we endeavour to keep the information up to date and correct, we make no representations or warranties of any kind, express or implied, about the completeness, accuracy, reliability, of the information or related graphics contained within this report for any purpose.

Any reliance you place on such information is therefore strictly at your own risk. In no event will we be liable for any loss or damage including without limitation, indirect or consequential loss or damage, or any loss or damage whatsoever arising from loss of data or profits arising out of, or in connection with, the use of this report.



#### Landwood Group

77 Deansgate Manchester M3 2BW

0161 710 2010

Emma.judge@landwoodgroup.com

<https://landwoodgroup.com/>

