



KPF: Key Property Facts

An Analysis of This Property & The Local Area

Thursday 23rd January 2025



20, CATALINA DRIVE, POOLE, BH15 1UZ

Landwood Group

77 Deansgate Manchester M3 2BW

0161 710 2010

Heather.twiss@landwoodgroup.com

<https://landwoodgroup.com/>



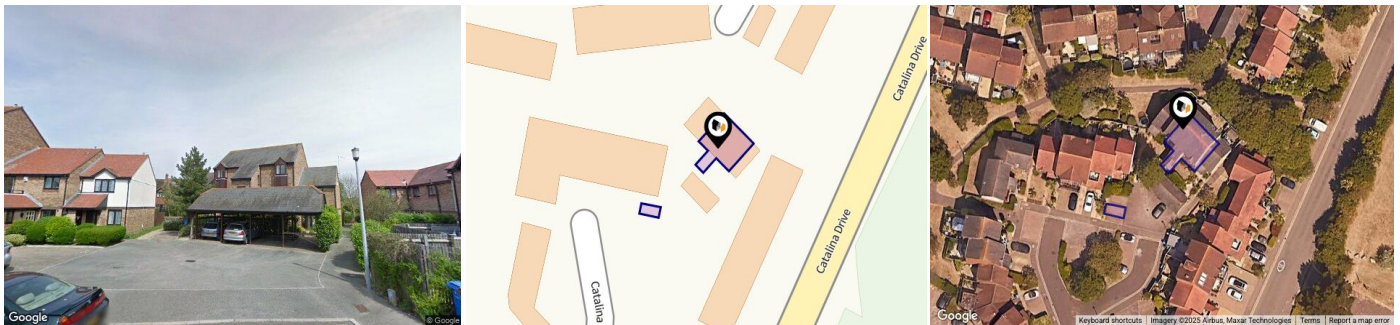

Property

Type:	Terraced	Last Sold Date:	03/07/1998
Bedrooms:	1	Last Sold Price:	£60,000
Plot Area:	0.03 acres	Last Sold £/ft²:	£101
Year Built :	1991-1995	Tenure:	Leasehold
Council Tax :	Band B	Start Date:	30/03/1988
Annual Estimate:	£1,678	End Date:	01/01/2986
Title Number:	DT157813	Lease Term:	999 years from 1 January 1987
UPRN:	100040798820	Term Remaining:	961 years

Local Area

Local Authority:	Bournemouth christchurch poole
Conservation Area:	No
Flood Risk:	No Risk
● Rivers & Seas	No Risk
● Surface Water	Very Low

Estimated Broadband Speeds (Standard - Superfast - Ultrafast)

10 mb/s	50 mb/s	1000 mb/s

Mobile Coverage: (based on calls indoors)



Satellite/Fibre TV Availability:



Property Multiple Title Plans

LANDWOOD
GROUP

Freehold Title Plan

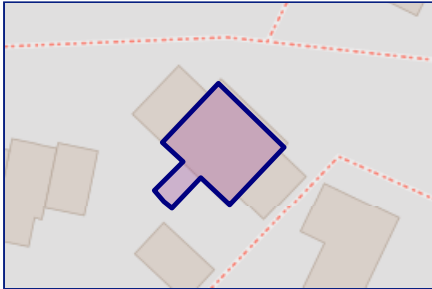

DT170422

Leasehold Title Plan

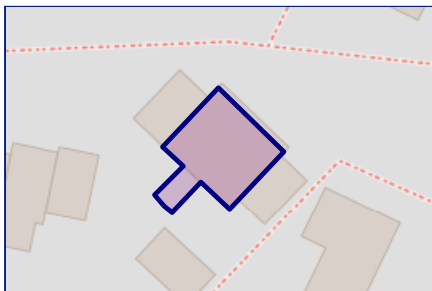

DT157813

Start Date: 30/03/1988
End Date: 01/01/2986
Lease Term: 999 years from 1 January 1987
Term Remaining: 961 years

Area Schools

LANDWOOD GROUP

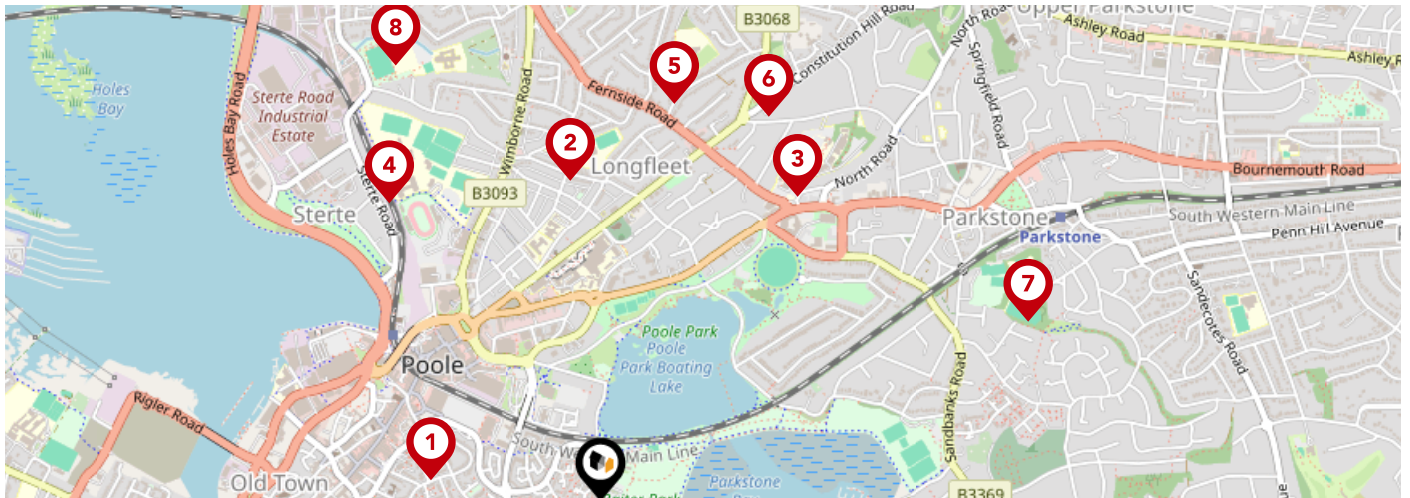

	Nursery	Primary	Secondary	College	Private
<p>1 Old Town Infant School and Nursery Ofsted Rating: Good Pupils: 192 Distance:0.4</p>	<input type="checkbox"/>	<input checked="" type="checkbox"/>	<input type="checkbox"/>	<input type="checkbox"/>	<input type="checkbox"/>
<p>2 Longfleet Church of England Primary School Ofsted Rating: Good Pupils: 634 Distance:0.76</p>	<input type="checkbox"/>	<input checked="" type="checkbox"/>	<input type="checkbox"/>	<input type="checkbox"/>	<input type="checkbox"/>
<p>3 The Bournemouth and Poole College Ofsted Rating: Good Pupils:0 Distance:0.85</p>	<input type="checkbox"/>	<input type="checkbox"/>	<input checked="" type="checkbox"/>	<input type="checkbox"/>	<input type="checkbox"/>
<p>4 Poole High School Ofsted Rating: Good Pupils:0 Distance:0.86</p>	<input type="checkbox"/>	<input type="checkbox"/>	<input checked="" type="checkbox"/>	<input type="checkbox"/>	<input type="checkbox"/>
<p>5 St Mary's Catholic Primary School, Poole Ofsted Rating: Good Pupils: 402 Distance:0.95</p>	<input type="checkbox"/>	<input checked="" type="checkbox"/>	<input type="checkbox"/>	<input type="checkbox"/>	<input type="checkbox"/>
<p>6 Ocean Academy Poole Ofsted Rating: Good Pupils: 326 Distance:0.98</p>	<input type="checkbox"/>	<input checked="" type="checkbox"/>	<input type="checkbox"/>	<input type="checkbox"/>	<input type="checkbox"/>
<p>7 Baden-Powell and St Peter's Church of England Junior School Ofsted Rating: Good Pupils: 721 Distance:1.09</p>	<input type="checkbox"/>	<input checked="" type="checkbox"/>	<input type="checkbox"/>	<input type="checkbox"/>	<input type="checkbox"/>
<p>8 Oakdale Junior School Ofsted Rating: Good Pupils: 399 Distance:1.13</p>	<input type="checkbox"/>	<input checked="" type="checkbox"/>	<input type="checkbox"/>	<input type="checkbox"/>	<input type="checkbox"/>

Area Schools

LANDWOOD GROUP

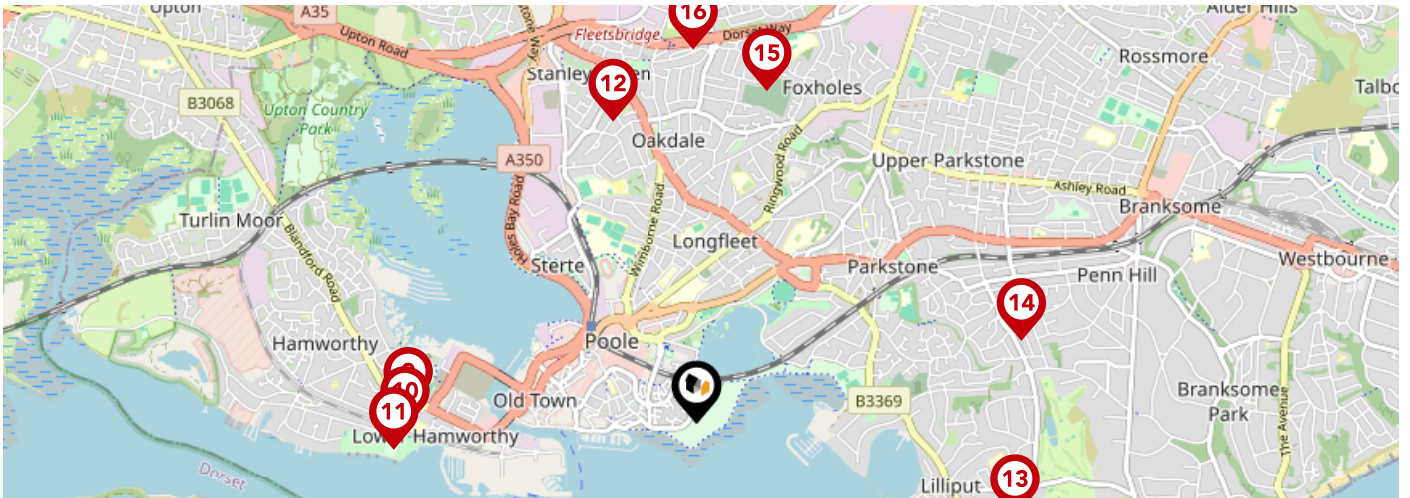

	Nursery	Primary	Secondary	College	Private
<p>9 The Cornerstone Academy Ofsted Rating: Good Pupils: 668 Distance:1.35</p>	<input type="checkbox"/>	<input type="checkbox"/>	<input checked="" type="checkbox"/>	<input type="checkbox"/>	<input type="checkbox"/>
<p>10 Twin Sails Infant and Nursery School Ofsted Rating: Good Pupils: 378 Distance:1.37</p>	<input type="checkbox"/>	<input checked="" type="checkbox"/>	<input type="checkbox"/>	<input type="checkbox"/>	<input type="checkbox"/>
<p>11 Hamworthy Park Junior School Ofsted Rating: Good Pupils: 465 Distance:1.42</p>	<input type="checkbox"/>	<input checked="" type="checkbox"/>	<input type="checkbox"/>	<input type="checkbox"/>	<input type="checkbox"/>
<p>12 Stanley Green Infant Academy Ofsted Rating: Good Pupils: 243 Distance:1.47</p>	<input type="checkbox"/>	<input checked="" type="checkbox"/>	<input type="checkbox"/>	<input type="checkbox"/>	<input type="checkbox"/>
<p>13 Lilliput Church of England Infant School Ofsted Rating: Good Pupils: 341 Distance:1.56</p>	<input type="checkbox"/>	<input checked="" type="checkbox"/>	<input type="checkbox"/>	<input type="checkbox"/>	<input type="checkbox"/>
<p>14 Bournemouth Collegiate Preparatory School Ofsted Rating: Not Rated Pupils: 268 Distance:1.58</p>	<input type="checkbox"/>	<input checked="" type="checkbox"/>	<input type="checkbox"/>	<input type="checkbox"/>	<input type="checkbox"/>
<p>15 St Edward's Roman Catholic/Church of England School, Poole Ofsted Rating: Good Pupils: 1072 Distance:1.6</p>	<input type="checkbox"/>	<input type="checkbox"/>	<input checked="" type="checkbox"/>	<input type="checkbox"/>	<input type="checkbox"/>
<p>16 Canford Heath Infant School Ofsted Rating: Outstanding Pupils: 359 Distance:1.76</p>	<input type="checkbox"/>	<input checked="" type="checkbox"/>	<input type="checkbox"/>	<input type="checkbox"/>	<input type="checkbox"/>

Area

Transport (National)

LANDWOOD GROUP

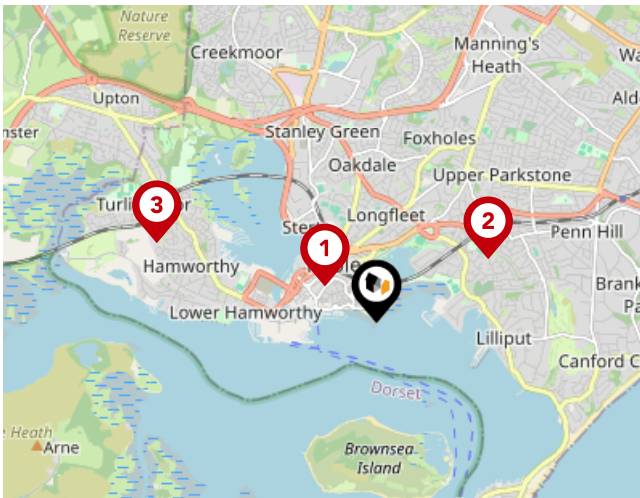

National Rail Stations

Pin	Name	Distance
1	Poole Rail Station	0.59 miles
2	Parkstone (Dorset) Rail Station	1.22 miles
3	Hamworthy Rail Station	2.19 miles

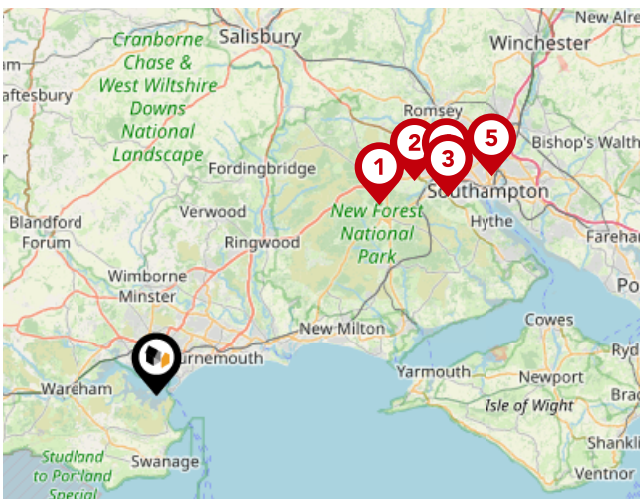

Trunk Roads/Motorways

Pin	Name	Distance
1	M27 J1	21.99 miles
2	M27 J2	25.13 miles
3	M271 J1	26.41 miles
4	M27 J3	27.04 miles
5	M27 J4	29.94 miles

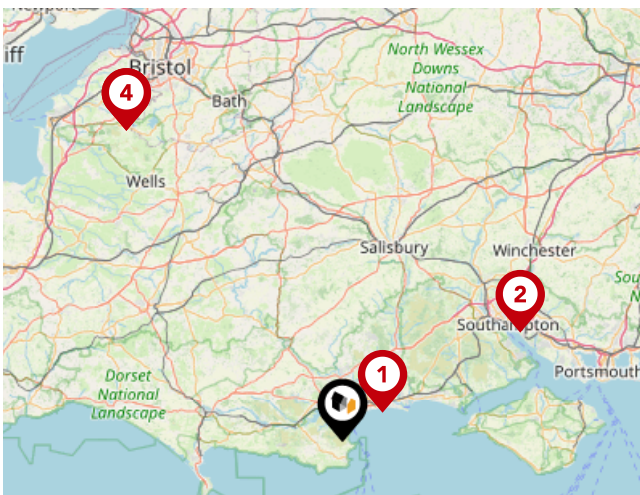

Airports/Helipads

Pin	Name	Distance
1	Bournemouth International Airport	7.49 miles
2	Southampton Airport	31.34 miles
3	Bristol Airport	56.51 miles
4	Felton	56.51 miles

Area

Transport (Local)

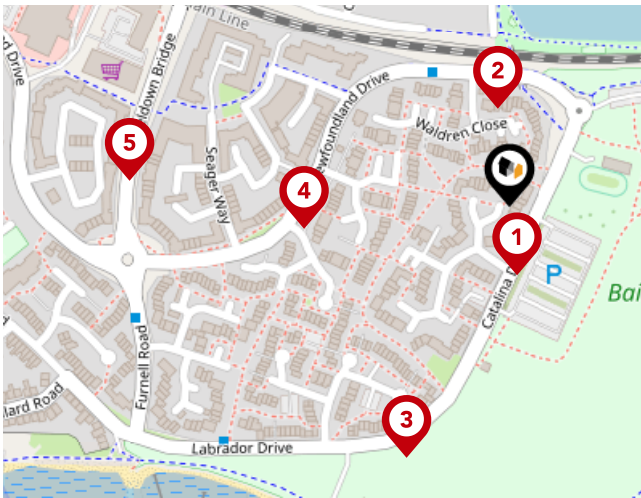

Bus Stops/Stations

Pin	Name	Distance
1	Baiter Car Park	0.04 miles
2	Waldren Close	0.06 miles
3	Baiter Park	0.16 miles
4	Taverner Close	0.12 miles
5	Poole Quarter	0.22 miles

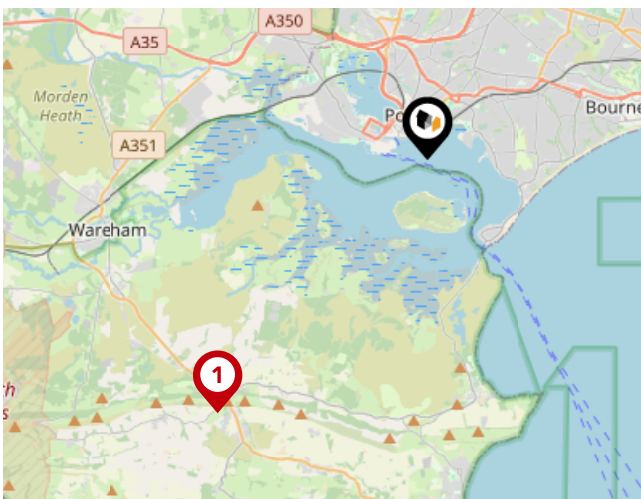

Local Connections

Pin	Name	Distance
1	Norden - Park and Ride (Swanage Railway)	6.2 miles

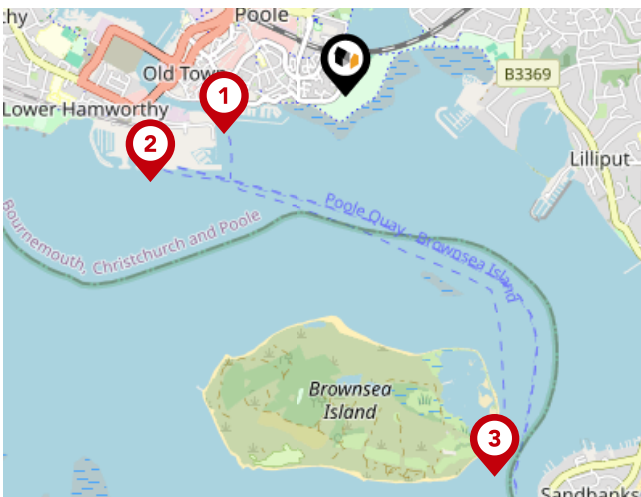

Ferry Terminals

Pin	Name	Distance
1	Poole Quay Ferry Landing	0.59 miles
2	Poole Ferry Terminal	0.99 miles
3	Brownsea Island Ferry Landing	1.91 miles

Landwood Group

Data Quality

We are committed to comprehensive property data being made available upfront to make the home buying and selling process quicker, easier and cheaper. This is why we have partnered with Sprift, the UK's leading supplier of property-specific data.



Contains public sector information licensed under the Open Government License v3.0

The information contained within this report is for general information purposes only and to act as a guide to the best way to market your property for the asking price.

Sprift Technologies Ltd aggregate this data from a wide variety of sources and while we endeavour to keep the information up to date and correct, we make no representations or warranties of any kind, express or implied, about the completeness, accuracy, reliability, of the information or related graphics contained within this report for any purpose.

Any reliance you place on such information is therefore strictly at your own risk. In no event will we be liable for any loss or damage including without limitation, indirect or consequential loss or damage, or any loss or damage whatsoever arising from loss of data or profits arising out of, or in connection with, the use of this report.



Landwood Group

77 Deansgate Manchester M3 2BW

0161 710 2010

Heather.twiss@landwoodgroup.com

<https://landwoodgroup.com/>



Valuation Office
Agency

