



KPF: Key Property Facts

An Analysis of This Property & The Local Area

Wednesday 05th February 2025



26, FORE STREET, ST. BLAZEY, PAR, PL24 2NJ

Landwood Group

77 Deansgate Manchester M3 2BW

0161 710 2010

Heather.twiss@landwoodgroup.com

<https://landwoodgroup.com/>



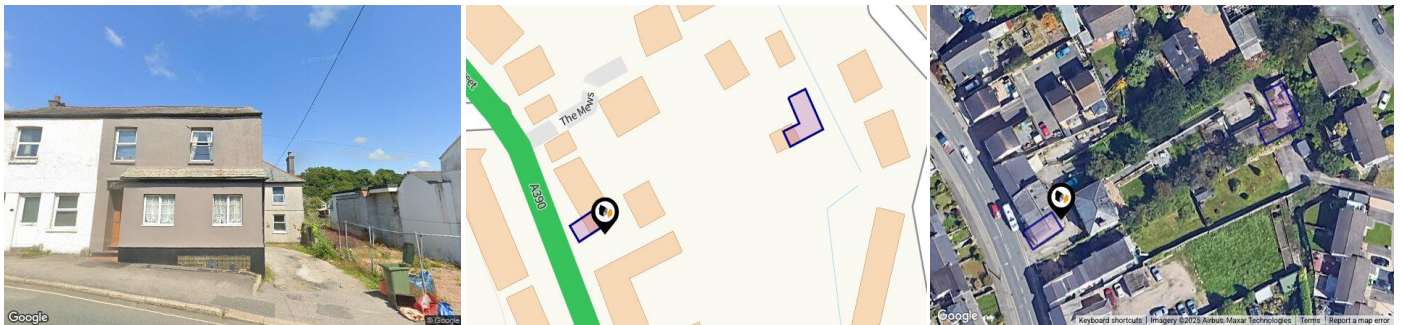

Property

Type:	Terraced	Last Sold Date:	20/07/2004
Bedrooms:	4	Last Sold Price:	£166,000
Floor Area:	1,517 ft ² / 141 m ²	Last Sold £/ft²:	£103
Plot Area:	0.03 acres	Tenure:	Freehold
Year Built :	Before 1900		
Council Tax :	Band A		
Annual Estimate:	£1,562		
Title Number:	CL42590		
UPRN:	100040133008		

Local Area

Local Authority:	Cornwall
Conservation Area:	No
Flood Risk:	
● Rivers & Seas	No Risk
● Surface Water	Low

Estimated Broadband Speeds (Standard - Superfast - Ultrafast)

13 mb/s	80 mb/s	- mb/s

Mobile Coverage: (based on calls indoors)



Satellite/Fibre TV Availability:



Property EPC - Certificate

LANDWOOD
GROUP

26 Fore Street, St. Blazey, PL24 2NJ

Energy rating

D

Valid until 03.10.2032

Score	Energy rating	Current	Potential
92+	A		
81-91	B		
69-80	C		79 C
55-68	D	59 D	
39-54	E		
21-38	F		
1-20	G		

Property

EPC - Additional Data

LANDWOOD
GROUP

Additional EPC Data

Property Type:	House
Build Form:	End-Terrace
Transaction Type:	Rental
Energy Tariff:	Unknown
Main Fuel:	Mains gas (not community)
Main Gas:	Yes
Flat Top Storey:	No
Top Storey:	0
Glazing Type:	Double glazing, unknown install date
Previous Extension:	0
Open Fireplace:	0
Ventilation:	Natural
Walls:	Granite or whinstone, as built, no insulation (assumed)
Walls Energy:	Very Poor
Roof:	Pitched, no insulation (assumed)
Roof Energy:	Very Poor
Main Heating:	Boiler and radiators, mains gas
Main Heating Controls:	Programmer, room thermostat and TRVs
Hot Water System:	From main system
Hot Water Energy Efficiency:	Good
Lighting:	Low energy lighting in all fixed outlets
Floors:	Solid, no insulation (assumed)
Total Floor Area:	141 m ²

Area Schools

LANDWOOD GROUP

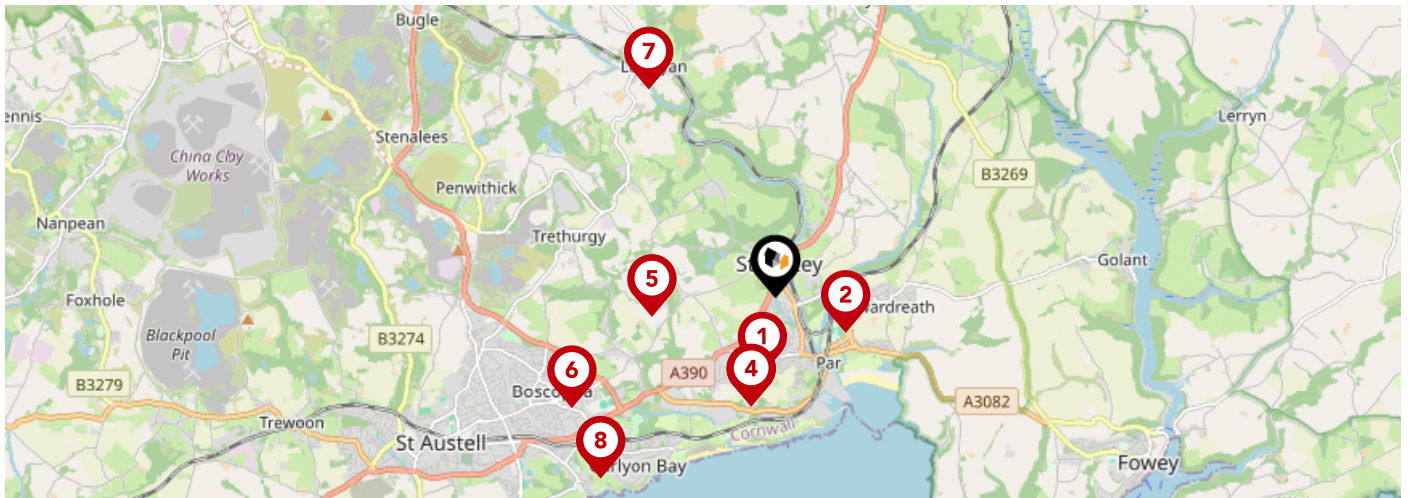

		Nursery	Primary	Secondary	College	Private
1	Doubletrees School Ofsted Rating: Good Pupils: 103 Distance:0.74	<input type="checkbox"/>	<input type="checkbox"/>	<input checked="" type="checkbox"/>	<input type="checkbox"/>	<input type="checkbox"/>
2	Tywardreath School Ofsted Rating: Good Pupils: 305 Distance:0.74	<input type="checkbox"/>	<input checked="" type="checkbox"/>	<input type="checkbox"/>	<input type="checkbox"/>	<input type="checkbox"/>
3	Biscovey Nursery and Infants' Academy Ofsted Rating: Good Pupils: 160 Distance:1.06	<input type="checkbox"/>	<input checked="" type="checkbox"/>	<input type="checkbox"/>	<input type="checkbox"/>	<input type="checkbox"/>
4	Biscovey Academy Ofsted Rating: Outstanding Pupils: 226 Distance:1.06	<input type="checkbox"/>	<input checked="" type="checkbox"/>	<input type="checkbox"/>	<input type="checkbox"/>	<input type="checkbox"/>
5	Sky Primary and Eden Project Nursery Ofsted Rating: Not Rated Pupils: 53 Distance:1.19	<input type="checkbox"/>	<input checked="" type="checkbox"/>	<input type="checkbox"/>	<input type="checkbox"/>	<input type="checkbox"/>
6	Bishop Bronescombe CofE School Ofsted Rating: Good Pupils: 294 Distance:2.19	<input type="checkbox"/>	<input checked="" type="checkbox"/>	<input type="checkbox"/>	<input type="checkbox"/>	<input type="checkbox"/>
7	Luxulyan School Ofsted Rating: Good Pupils: 100 Distance:2.31	<input type="checkbox"/>	<input checked="" type="checkbox"/>	<input type="checkbox"/>	<input type="checkbox"/>	<input type="checkbox"/>
8	Charlestown Primary School Ofsted Rating: Good Pupils: 410 Distance:2.38	<input type="checkbox"/>	<input checked="" type="checkbox"/>	<input type="checkbox"/>	<input type="checkbox"/>	<input type="checkbox"/>

Area Schools

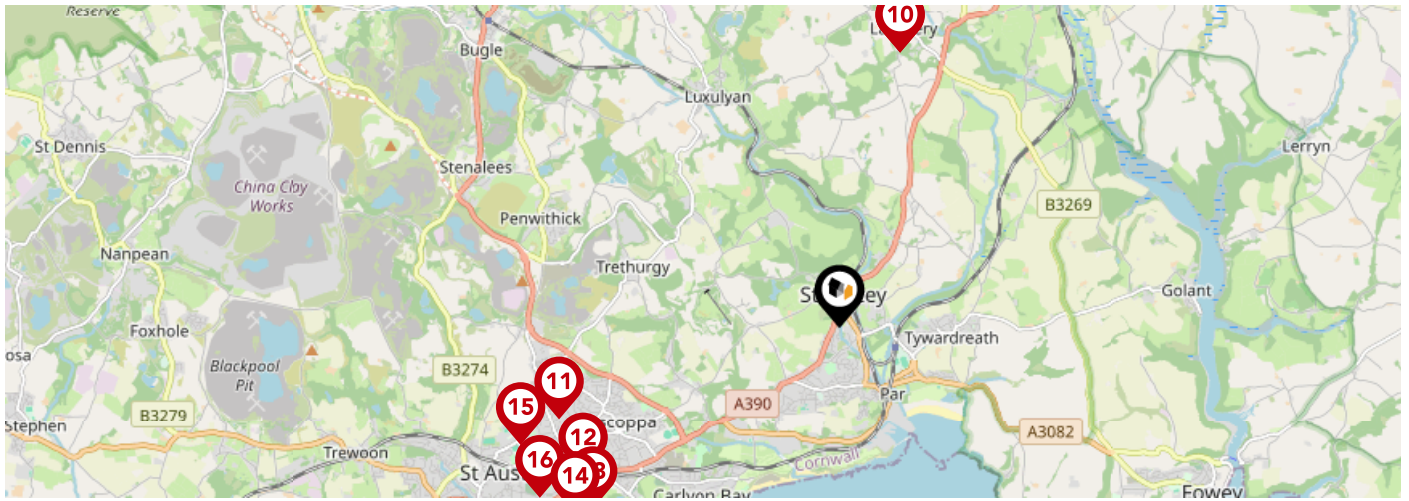

	Nursery	Primary	Secondary	College	Private
<p>9 Lanlivery Primary Academy Ofsted Rating: Good Pupils: 57 Distance:2.67</p>	<input type="checkbox"/>	<input checked="" type="checkbox"/>	<input type="checkbox"/>	<input type="checkbox"/>	<input type="checkbox"/>
<p>10 Red Moor School Ofsted Rating: Outstanding Pupils: 71 Distance:2.67</p>	<input type="checkbox"/>	<input type="checkbox"/>	<input checked="" type="checkbox"/>	<input type="checkbox"/>	<input type="checkbox"/>
<p>11 Carclaze Community Primary School Ofsted Rating: Good Pupils: 385 Distance:2.8</p>	<input type="checkbox"/>	<input checked="" type="checkbox"/>	<input type="checkbox"/>	<input type="checkbox"/>	<input type="checkbox"/>
<p>12 Sandy Hill Academy Ofsted Rating: Outstanding Pupils: 453 Distance:2.8</p>	<input type="checkbox"/>	<input checked="" type="checkbox"/>	<input type="checkbox"/>	<input type="checkbox"/>	<input type="checkbox"/>
<p>13 Penrice Academy Ofsted Rating: Outstanding Pupils: 1426 Distance:2.9</p>	<input type="checkbox"/>	<input type="checkbox"/>	<input checked="" type="checkbox"/>	<input type="checkbox"/>	<input type="checkbox"/>
<p>14 Mount Charles School Ofsted Rating: Good Pupils: 367 Distance:3.07</p>	<input type="checkbox"/>	<input checked="" type="checkbox"/>	<input type="checkbox"/>	<input type="checkbox"/>	<input type="checkbox"/>
<p>15 Cornwall College Ofsted Rating: Good Pupils:0 Distance:3.22</p>	<input type="checkbox"/>	<input type="checkbox"/>	<input checked="" type="checkbox"/>	<input type="checkbox"/>	<input type="checkbox"/>
<p>16 Restormel Academy Ofsted Rating: Good Pupils: 29 Distance:3.26</p>	<input type="checkbox"/>	<input type="checkbox"/>	<input checked="" type="checkbox"/>	<input type="checkbox"/>	<input type="checkbox"/>

Area

Transport (National)

LANDWOOD GROUP

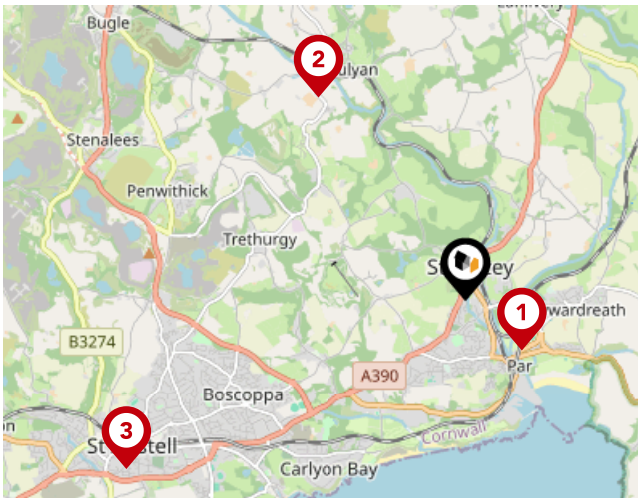

National Rail Stations

Pin	Name	Distance
1	Par Rail Station	0.71 miles
2	Luxulyan Rail Station	2.38 miles
3	St Austell Rail Station	3.59 miles



Trunk Roads/Motorways

Pin	Name	Distance
1	M5 J31	57.2 miles
2	M5 J30	60.15 miles
3	M5 J29	60.68 miles

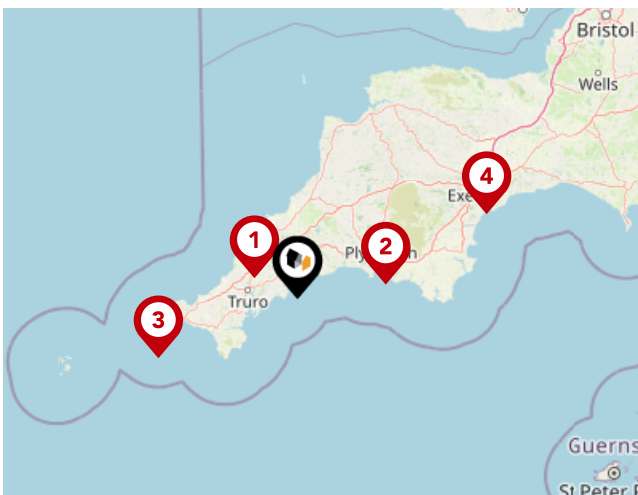

Airports/Helipads

Pin	Name	Distance
1	St Mawgan	14.02 miles
2	Glenholt	27.06 miles
3	Joppa	45.78 miles
4	Exeter Airport	62.56 miles

Area

Transport (Local)

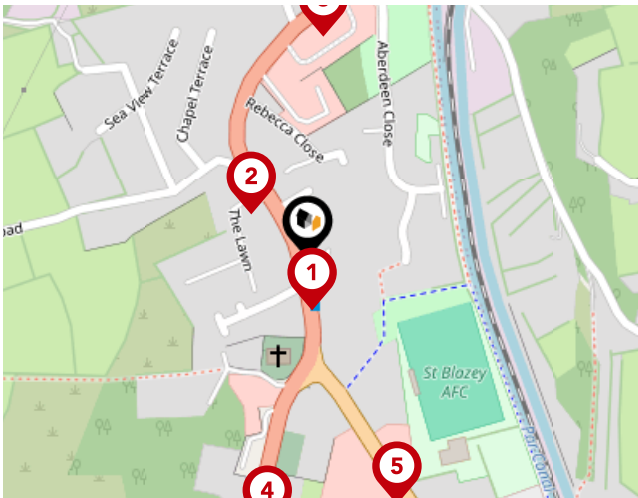

Bus Stops/Stations

Pin	Name	Distance
1	Post Office	0.03 miles
2	Post Office	0.04 miles
3	Bridge Street	0.13 miles
4	Polgrean Place	0.16 miles
5	Football Club	0.15 miles

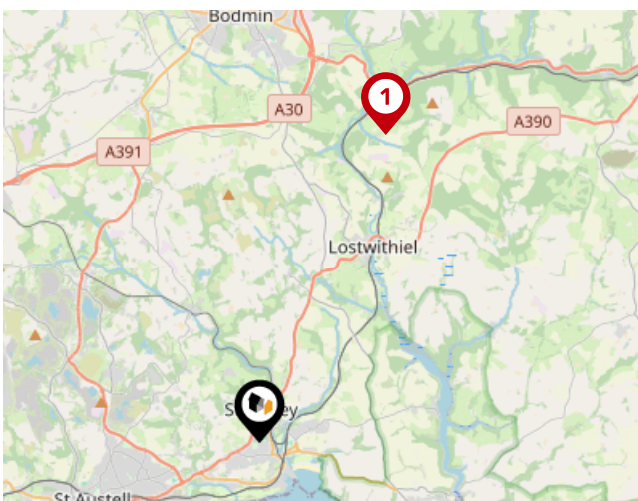

Local Connections

Pin	Name	Distance
1	Bodmin Parkway (Bodmin and Wenford Railway)	6.27 miles



Ferry Terminals

Pin	Name	Distance
1	Fowey Ferry Landing	4.05 miles
2	Fowey Custom House Quay Ferry Landing	3.96 miles
3	Fowey Town Quay Ferry Landing	4.09 miles

Landwood Group

Data Quality

We are committed to comprehensive property data being made available upfront to make the home buying and selling process quicker, easier and cheaper. This is why we have partnered with Sprift, the UK's leading supplier of property-specific data.



Contains public sector information licensed under the Open Government License v3.0

The information contained within this report is for general information purposes only and to act as a guide to the best way to market your property for the asking price.

Sprift Technologies Ltd aggregate this data from a wide variety of sources and while we endeavour to keep the information up to date and correct, we make no representations or warranties of any kind, express or implied, about the completeness, accuracy, reliability, of the information or related graphics contained within this report for any purpose.

Any reliance you place on such information is therefore strictly at your own risk. In no event will we be liable for any loss or damage including without limitation, indirect or consequential loss or damage, or any loss or damage whatsoever arising from loss of data or profits arising out of, or in connection with, the use of this report.



Landwood Group

77 Deansgate Manchester M3 2BW

0161 710 2010

Heather.twiss@landwoodgroup.com

<https://landwoodgroup.com/>

