

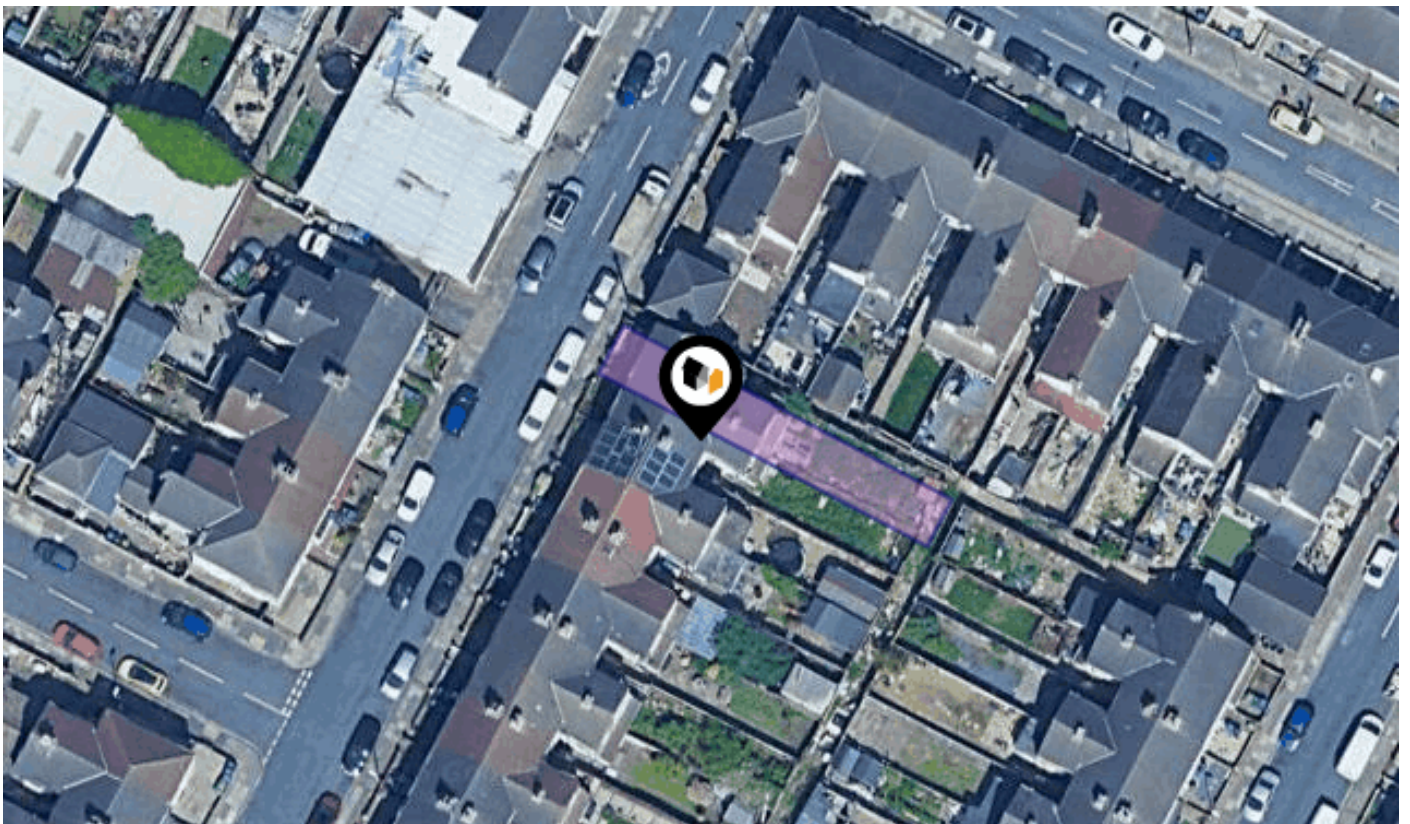

# KPF: Key Property Facts

An Analysis of This Property & The Local Area

Thursday 20<sup>th</sup> February 2025



**143, DAUBNEY STREET, CLEETHORPES, DN35 7NT**

## Landwood Group

77 Deansgate Manchester M3 2BW

0161 710 2010

Heather.twiss@landwoodgroup.com

<https://landwoodgroup.com/>





## Property

<b>Type:</b>	Terraced	<b>Last Sold Date:</b>	31/10/2008
<b>Bedrooms:</b>	2	<b>Last Sold Price:</b>	£80,000
<b>Floor Area:</b>	893 ft <sup>2</sup> / 83 m <sup>2</sup>	<b>Last Sold £/ft<sup>2</sup>:</b>	£89
<b>Plot Area:</b>	0.03 acres	<b>Tenure:</b>	Freehold
<b>Year Built :</b>	1900-1929		
<b>Council Tax :</b>	Band A		
<b>Annual Estimate:</b>	£1,517		
<b>Title Number:</b>	HS36320		
<b>UPRN:</b>	11028547		

## Local Area

<b>Local Authority:</b>	North east lincolnshire
<b>Conservation Area:</b>	No
<b>Flood Risk:</b>	
● Rivers & Seas	Low
● Surface Water	Low

### Estimated Broadband Speeds (Standard - Superfast - Ultrafast)

<b>7</b> mb/s	<b>1000</b> mb/s

### Mobile Coverage: (based on calls indoors)



### Satellite/Fibre TV Availability:



# Property EPC - Certificate

LANDWOOD  
GROUP

143 DAUBNEY STREET, CLEETHORPES, DN35 7NT

Energy rating

**D**

Valid until 22.01.2027

Certificate number  
8843-6229-4250-6830-5922

Score	Energy rating	Current	Potential
92+	<b>A</b>		
81-91	<b>B</b>		
69-80	<b>C</b>		79   <b>C</b>
55-68	<b>D</b>	58   <b>D</b>	
39-54	<b>E</b>		
21-38	<b>F</b>		
1-20	<b>G</b>		

# Area Schools

LANDWOOD GROUP

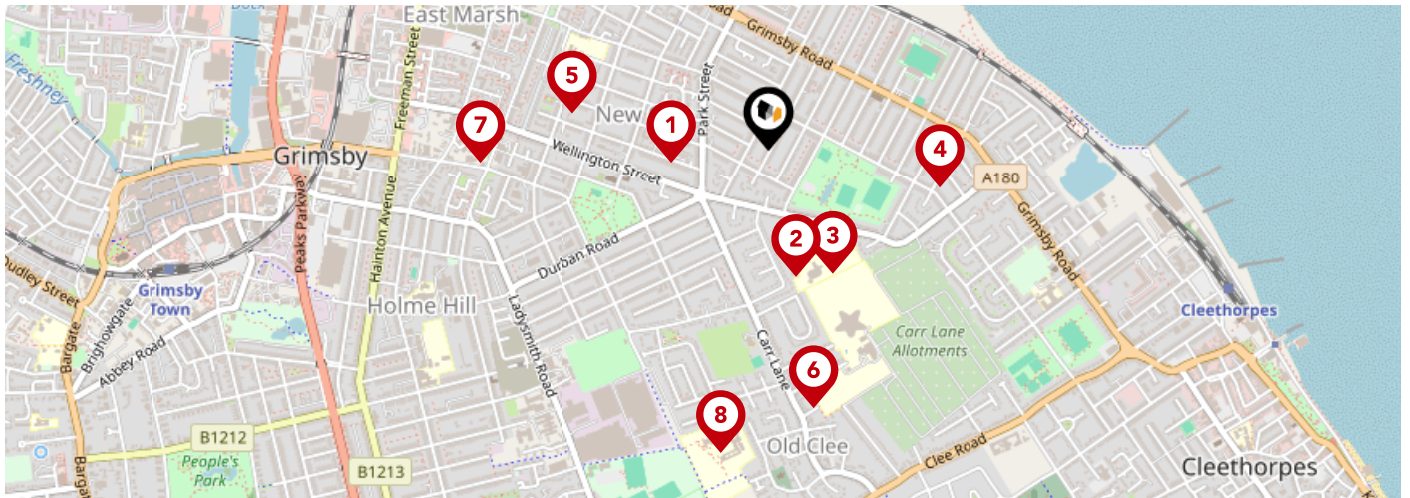

		Nursery	Primary	Secondary	College	Private
<b>1</b>	<b>Phoenix Park Academy</b> Ofsted Rating: Good   Pupils: 47   Distance:0.21	<input type="checkbox"/>	<input type="checkbox"/>	<input checked="" type="checkbox"/>	<input type="checkbox"/>	<input type="checkbox"/>
<b>2</b>	<b>William Barcroft Junior School</b> Ofsted Rating: Good   Pupils: 309   Distance:0.28	<input type="checkbox"/>	<input checked="" type="checkbox"/>	<input type="checkbox"/>	<input type="checkbox"/>	<input type="checkbox"/>
<b>3</b>	<b>Queen Mary Avenue Infant School</b> Ofsted Rating: Good   Pupils: 307   Distance:0.31	<input type="checkbox"/>	<input checked="" type="checkbox"/>	<input type="checkbox"/>	<input type="checkbox"/>	<input type="checkbox"/>
<b>4</b>	<b>Elliston Primary Academy</b> Ofsted Rating: Outstanding   Pupils: 338   Distance:0.39	<input type="checkbox"/>	<input checked="" type="checkbox"/>	<input type="checkbox"/>	<input type="checkbox"/>	<input type="checkbox"/>
<b>5</b>	<b>Weelsby Academy</b> Ofsted Rating: Good   Pupils: 355   Distance:0.44	<input type="checkbox"/>	<input checked="" type="checkbox"/>	<input type="checkbox"/>	<input type="checkbox"/>	<input type="checkbox"/>
<b>6</b>	<b>Havelock Academy</b> Ofsted Rating: Good   Pupils: 983   Distance:0.58	<input type="checkbox"/>	<input type="checkbox"/>	<input checked="" type="checkbox"/>	<input type="checkbox"/>	<input type="checkbox"/>
<b>7</b>	<b>Saint Mary's Catholic Voluntary Academy</b> Ofsted Rating: Good   Pupils: 222   Distance:0.63	<input type="checkbox"/>	<input checked="" type="checkbox"/>	<input type="checkbox"/>	<input type="checkbox"/>	<input type="checkbox"/>
<b>8</b>	<b>Old Clee Primary Academy</b> Ofsted Rating: Good   Pupils: 564   Distance:0.67	<input type="checkbox"/>	<input checked="" type="checkbox"/>	<input type="checkbox"/>	<input type="checkbox"/>	<input type="checkbox"/>

# Area Schools

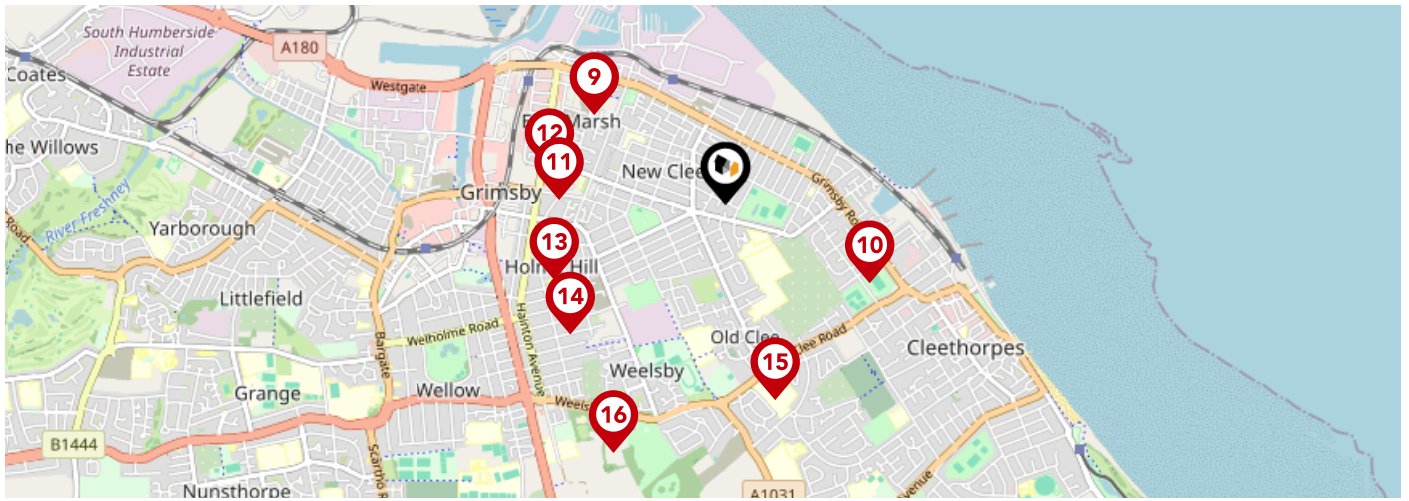

	Nursery	Primary	Secondary	College	Private
<b>9</b> <b>Strand Primary Academy</b> Ofsted Rating: Good   Pupils: 172   Distance:0.7	<input type="checkbox"/>	<input checked="" type="checkbox"/>	<input type="checkbox"/>	<input type="checkbox"/>	<input type="checkbox"/>
<b>10</b> <b>Reynolds Primary Academy</b> Ofsted Rating: Good   Pupils: 416   Distance:0.73	<input type="checkbox"/>	<input checked="" type="checkbox"/>	<input type="checkbox"/>	<input type="checkbox"/>	<input type="checkbox"/>
<b>11</b> <b>Special Educational Needs Support Service (Senss)</b> Ofsted Rating: Not Rated   Pupils:0   Distance:0.73	<input type="checkbox"/>	<input type="checkbox"/>	<input checked="" type="checkbox"/>	<input type="checkbox"/>	<input type="checkbox"/>
<b>12</b> <b>Learning4Life-GY</b> Ofsted Rating: Good   Pupils: 48   Distance:0.79	<input type="checkbox"/>	<input type="checkbox"/>	<input checked="" type="checkbox"/>	<input type="checkbox"/>	<input type="checkbox"/>
<b>13</b> <b>Edward Heneage Primary Academy</b> Ofsted Rating: Good   Pupils: 237   Distance:0.83	<input type="checkbox"/>	<input checked="" type="checkbox"/>	<input type="checkbox"/>	<input type="checkbox"/>	<input type="checkbox"/>
<b>14</b> <b>Welholme Academy</b> Ofsted Rating: Good   Pupils: 553   Distance:0.89	<input type="checkbox"/>	<input checked="" type="checkbox"/>	<input type="checkbox"/>	<input type="checkbox"/>	<input type="checkbox"/>
<b>15</b> <b>Bursar Primary Academy</b> Ofsted Rating: Good   Pupils: 299   Distance:0.89	<input type="checkbox"/>	<input checked="" type="checkbox"/>	<input type="checkbox"/>	<input type="checkbox"/>	<input type="checkbox"/>
<b>16</b> <b>Linkage College</b> Ofsted Rating: Good   Pupils:0   Distance:1.2	<input type="checkbox"/>	<input type="checkbox"/>	<input checked="" type="checkbox"/>	<input type="checkbox"/>	<input type="checkbox"/>

# Area

## Transport (National)

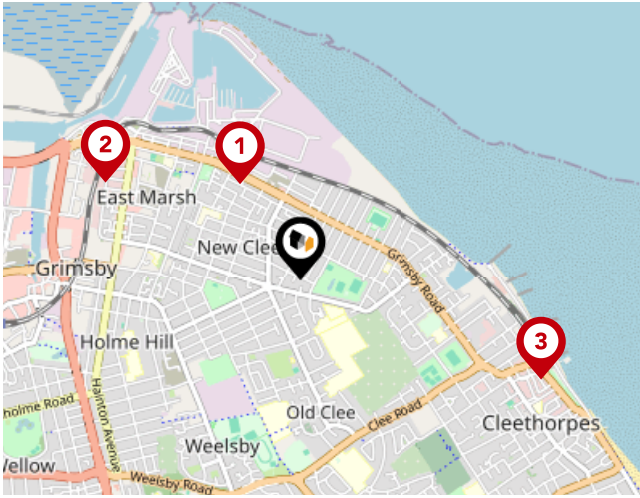

### National Rail Stations

Pin	Name	Distance
1	New Clee Rail Station	0.5 miles
2	Grimsby Docks Rail Station	0.96 miles
3	Cleethorpes Rail Station	1.14 miles

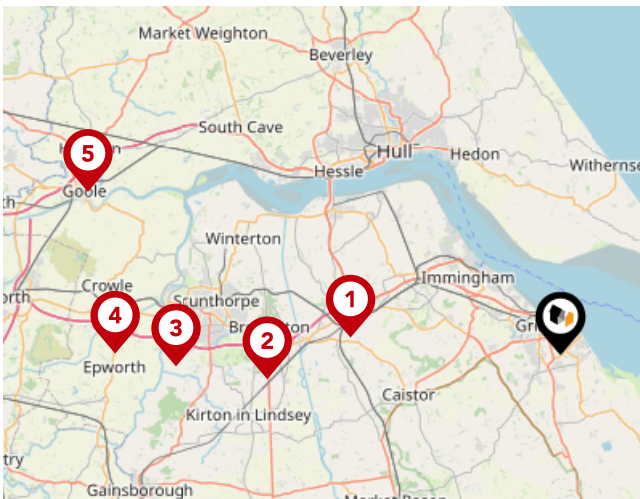

### Trunk Roads/Motorways

Pin	Name	Distance
1	M180 J5	14.83 miles
2	M180 J4	20.73 miles
3	M180 J3	27.12 miles
4	M180 J2	31.37 miles
5	M62 J37	35.19 miles



### Airports/Helipads

Pin	Name	Distance
1	Humberside Airport	12.11 miles
2	Finningley	39.77 miles
3	East Mids Airport	73.64 miles
4	Leeds Bradford Airport	68.92 miles

# Area

## Transport (Local)

LANDWOOD  
GROUP

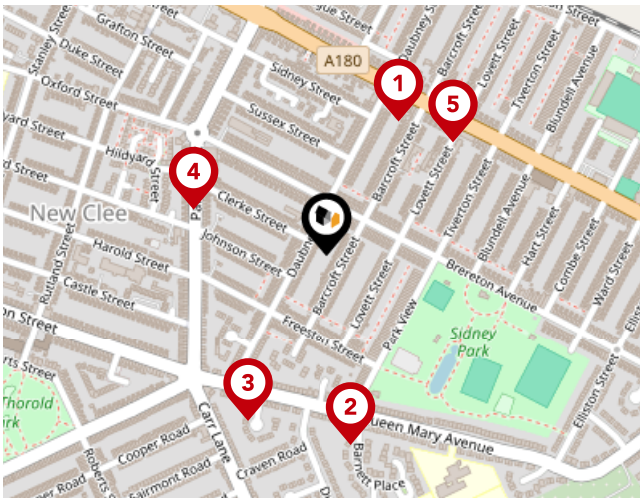

### Bus Stops/Stations

Pin	Name	Distance
1	Barcroft Street	0.17 miles
2	Barnett Place	0.21 miles
3	Daubney Street	0.2 miles
4	Clerke Street	0.15 miles
5	Barcroft Street	0.19 miles

# Landwood Group

## Data Quality

We are committed to comprehensive property data being made available upfront to make the home buying and selling process quicker, easier and cheaper. This is why we have partnered with Sprift, the UK's leading supplier of property-specific data.



### Contains public sector information licensed under the Open Government License v3.0

The information contained within this report is for general information purposes only and to act as a guide to the best way to market your property for the asking price.

Sprift Technologies Ltd aggregate this data from a wide variety of sources and while we endeavour to keep the information up to date and correct, we make no representations or warranties of any kind, express or implied, about the completeness, accuracy, reliability, of the information or related graphics contained within this report for any purpose.

Any reliance you place on such information is therefore strictly at your own risk. In no event will we be liable for any loss or damage including without limitation, indirect or consequential loss or damage, or any loss or damage whatsoever arising from loss of data or profits arising out of, or in connection with, the use of this report.



#### Landwood Group

77 Deansgate Manchester M3 2BW  
0161 710 2010  
Heather.twiss@landwoodgroup.com  
<https://landwoodgroup.com/>

