

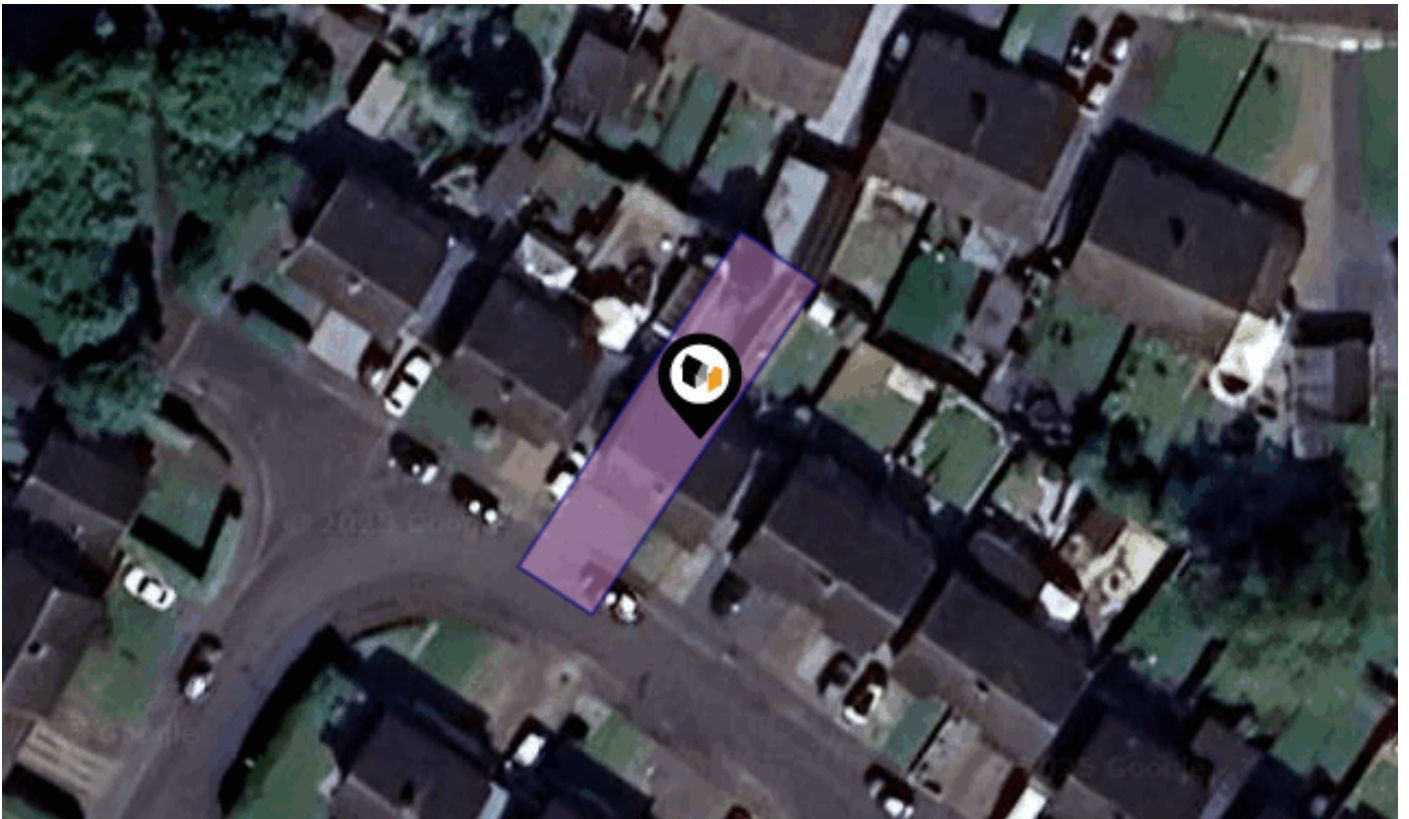

KPF: Key Property Facts

An Analysis of This Property & The Local Area

Thursday 13th February 2025



**41, LULSGATE, THORNABY, STOCKTON-ON-TEES, TS17
9DQ**

Landwood Group

77 Deansgate Manchester M3 2BW

0161 710 2010

Heather.twiss@landwoodgroup.com

<https://landwoodgroup.com/>



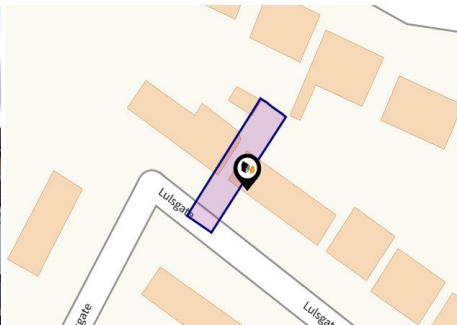

Property

Type:	Semi-Detached	Last Sold Date:	17/03/2008
Bedrooms:	3	Last Sold Price:	£115,000
Floor Area:	828 ft ² / 77 m ²	Last Sold £/ft²:	£138
Plot Area:	0.06 acres	Tenure:	Freehold
Year Built :	1950-1966		
Council Tax :	Band B		
Annual Estimate:	£1,830		
Title Number:	CE32320		
UPRN:	100110186472		

Local Area

Local Authority:	Stockton-on-tees
Conservation Area:	No
Flood Risk:	
● Rivers & Seas	No Risk
● Surface Water	Very Low

Estimated Broadband Speeds (Standard - Superfast - Ultrafast)

5 mb/s	1000 mb/s

Mobile Coverage: (based on calls indoors)



Satellite/Fibre TV Availability:



Property EPC - Certificate

LANDWOOD
GROUP

41, Lulsgate, Thornaby, TS17 9DQ

Energy rating

E

Valid until 23.03.2026

Score	Energy rating	Current	Potential
92+	A		
81-91	B		
69-80	C		73 C
55-68	D		
39-54	E	46 E	
21-38	F		
1-20	G		

Property

EPC - Additional Data

LANDWOOD
GROUP

Additional EPC Data

Property Type:	House
Build Form:	Semi-Detached
Transaction Type:	ECO assessment
Energy Tariff:	Single
Main Fuel:	Mains gas (not community)
Main Gas:	Yes
Flat Top Storey:	No
Top Storey:	0
Glazing Type:	Double glazing, unknown install date
Previous Extension:	0
Open Fireplace:	0
Ventilation:	Natural
Walls:	Cavity wall, as built, no insulation (assumed)
Walls Energy:	Poor
Roof:	Pitched, no insulation (assumed)
Roof Energy:	Very Poor
Main Heating:	Boiler and radiators, mains gas
Main Heating Controls:	Programmer, no room thermostat
Hot Water System:	From main system
Hot Water Energy Efficiency:	Good
Lighting:	Low energy lighting in all fixed outlets
Floors:	Suspended, no insulation (assumed)
Total Floor Area:	77 m ²

Area Schools

LANDWOOD GROUP

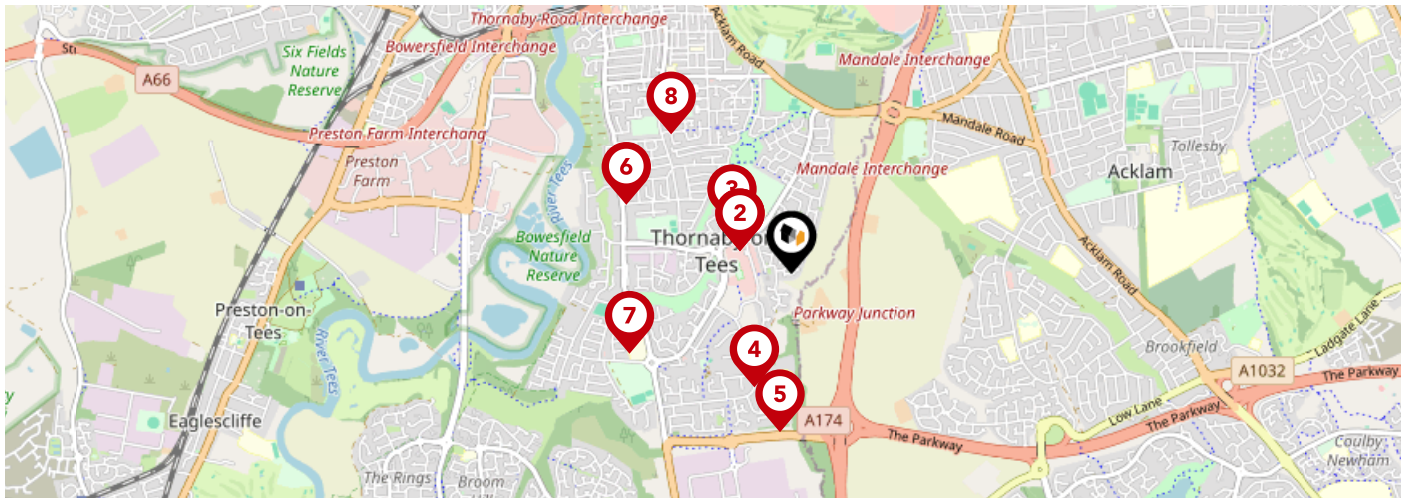

		Nursery	Primary	Secondary	College	Private
1	Thornaby Church of England Primary School Ofsted Rating: Good Pupils: 328 Distance:0.24	<input type="checkbox"/>	<input checked="" type="checkbox"/>	<input type="checkbox"/>	<input type="checkbox"/>	<input type="checkbox"/>
2	Thornaby Academy Ofsted Rating: Requires improvement Pupils: 492 Distance:0.24	<input type="checkbox"/>	<input type="checkbox"/>	<input checked="" type="checkbox"/>	<input type="checkbox"/>	<input type="checkbox"/>
3	St Patrick's Catholic College, A Voluntary Catholic Academy Ofsted Rating: Good Pupils: 554 Distance:0.32	<input type="checkbox"/>	<input type="checkbox"/>	<input checked="" type="checkbox"/>	<input type="checkbox"/>	<input type="checkbox"/>
4	Christ The King Roman Catholic Primary School, A Voluntary Catholic Academy Ofsted Rating: Good Pupils: 384 Distance:0.52	<input type="checkbox"/>	<input checked="" type="checkbox"/>	<input type="checkbox"/>	<input type="checkbox"/>	<input type="checkbox"/>
5	Westlands Academy Ofsted Rating: Good Pupils: 83 Distance:0.68	<input type="checkbox"/>	<input type="checkbox"/>	<input checked="" type="checkbox"/>	<input type="checkbox"/>	<input type="checkbox"/>
6	Village Primary School Ofsted Rating: Good Pupils: 245 Distance:0.77	<input type="checkbox"/>	<input checked="" type="checkbox"/>	<input type="checkbox"/>	<input type="checkbox"/>	<input type="checkbox"/>
7	Bader Primary School Ofsted Rating: Good Pupils: 309 Distance:0.78	<input type="checkbox"/>	<input checked="" type="checkbox"/>	<input type="checkbox"/>	<input type="checkbox"/>	<input type="checkbox"/>
8	Mandale Mill Primary School Ofsted Rating: Good Pupils: 361 Distance:0.79	<input type="checkbox"/>	<input checked="" type="checkbox"/>	<input type="checkbox"/>	<input type="checkbox"/>	<input type="checkbox"/>

Area Schools

LANDWOOD GROUP

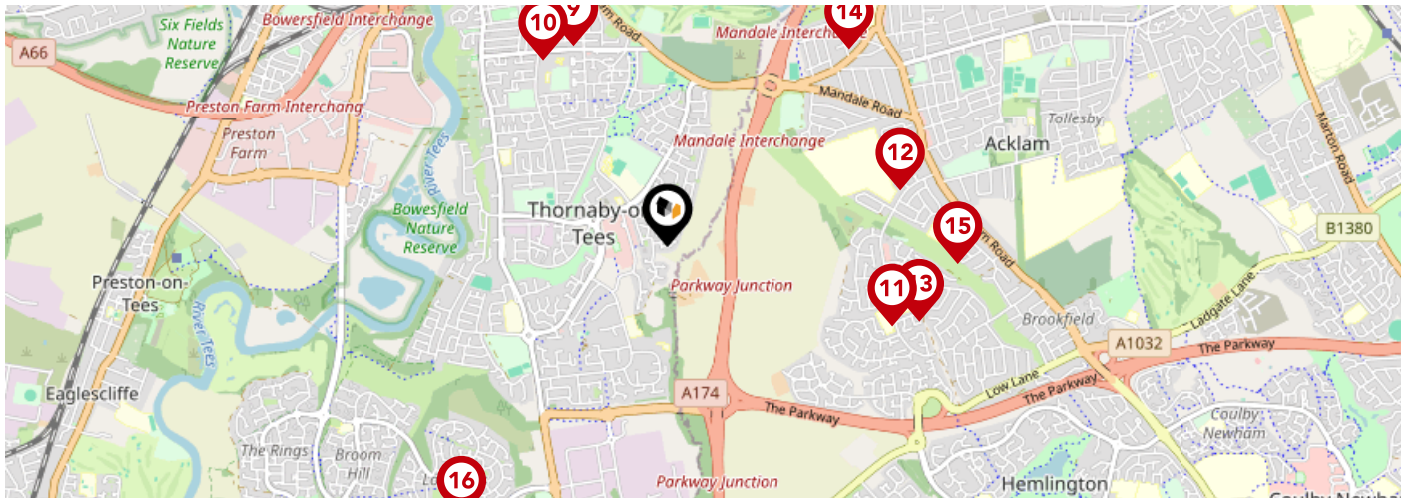

	Nursery	Primary	Secondary	College	Private
<p>9 Harewood Primary School Ofsted Rating: Outstanding Pupils: 441 Distance:0.95</p>	<input type="checkbox"/>	<input checked="" type="checkbox"/>	<input type="checkbox"/>	<input type="checkbox"/>	<input type="checkbox"/>
<p>10 St. Patrick's Roman Catholic Primary School, A Voluntary Catholic Academy Ofsted Rating: Outstanding Pupils: 413 Distance:0.96</p>	<input type="checkbox"/>	<input checked="" type="checkbox"/>	<input type="checkbox"/>	<input type="checkbox"/>	<input type="checkbox"/>
<p>11 St Clare's RC Primary School Ofsted Rating: Good Pupils: 236 Distance:1.02</p>	<input type="checkbox"/>	<input checked="" type="checkbox"/>	<input type="checkbox"/>	<input type="checkbox"/>	<input type="checkbox"/>
<p>12 Acklam Grange School Ofsted Rating: Good Pupils: 1475 Distance:1.02</p>	<input type="checkbox"/>	<input type="checkbox"/>	<input checked="" type="checkbox"/>	<input type="checkbox"/>	<input type="checkbox"/>
<p>13 Acklam Whin Primary School Ofsted Rating: Good Pupils: 475 Distance:1.12</p>	<input type="checkbox"/>	<input checked="" type="checkbox"/>	<input type="checkbox"/>	<input type="checkbox"/>	<input type="checkbox"/>
<p>14 Whinney Banks Primary School Ofsted Rating: Requires improvement Pupils: 476 Distance:1.15</p>	<input type="checkbox"/>	<input checked="" type="checkbox"/>	<input type="checkbox"/>	<input type="checkbox"/>	<input type="checkbox"/>
<p>15 Kader Academy Ofsted Rating: Good Pupils: 463 Distance:1.25</p>	<input type="checkbox"/>	<input checked="" type="checkbox"/>	<input type="checkbox"/>	<input type="checkbox"/>	<input type="checkbox"/>
<p>16 Whinstone Primary School Ofsted Rating: Good Pupils: 488 Distance:1.48</p>	<input type="checkbox"/>	<input checked="" type="checkbox"/>	<input type="checkbox"/>	<input type="checkbox"/>	<input type="checkbox"/>

Area

Transport (National)

LANDWOOD GROUP

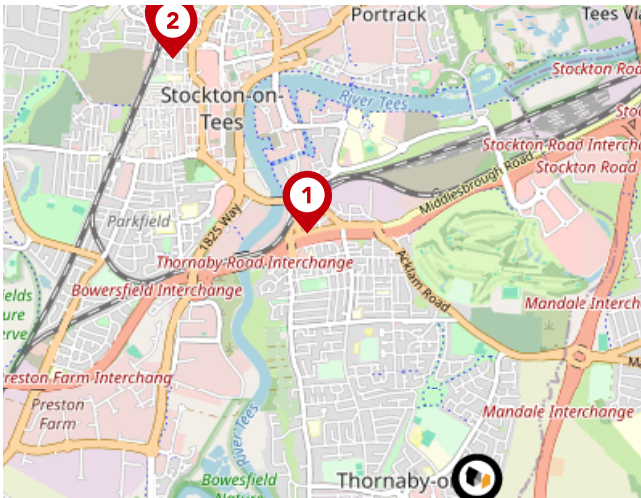

National Rail Stations

Pin	Name	Distance
1	Thornaby Rail Station	1.42 miles
2	Stockton Rail Station	2.36 miles
3	Stockton Rail Station	2.4 miles

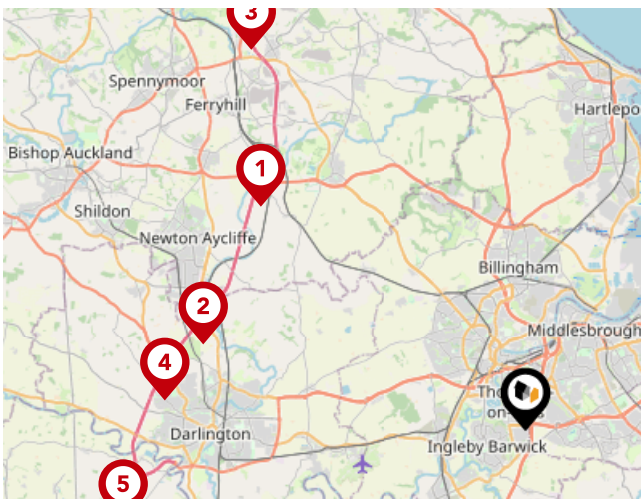

Trunk Roads/Motorways

Pin	Name	Distance
1	A1(M) J60	11.92 miles
2	A1(M) J59	11.45 miles
3	A1(M) J61	16.14 miles
4	A1(M) J58	12.44 miles
5	A1(M) J57	14.19 miles



Airports/HELIPADS

Pin	Name	Distance
1	Teesside Airport	6.28 miles
2	Airport	38.29 miles
3	Leeds Bradford Airport	48.88 miles
4	Irthington	66.71 miles

Area

Transport (Local)

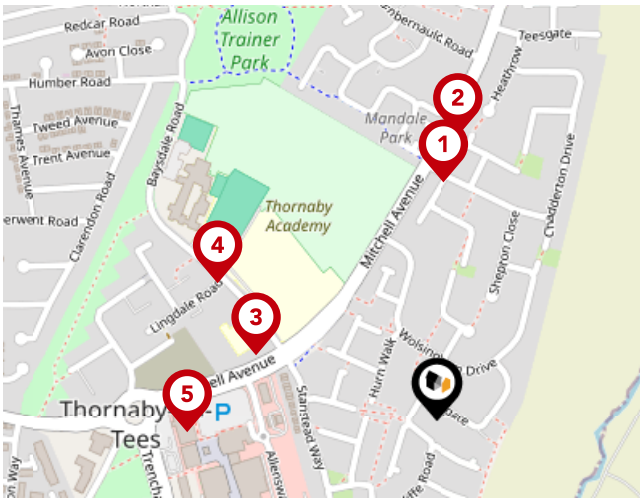

Bus Stops/Stations

Pin	Name	Distance
1	Wensleydale Gardens	0.26 miles
2	Wensleydale Gardens	0.31 miles
3	Academy	0.21 miles
4	St Patrick's Catholic College	0.28 miles
5	Town Centre - Lidl	0.27 miles

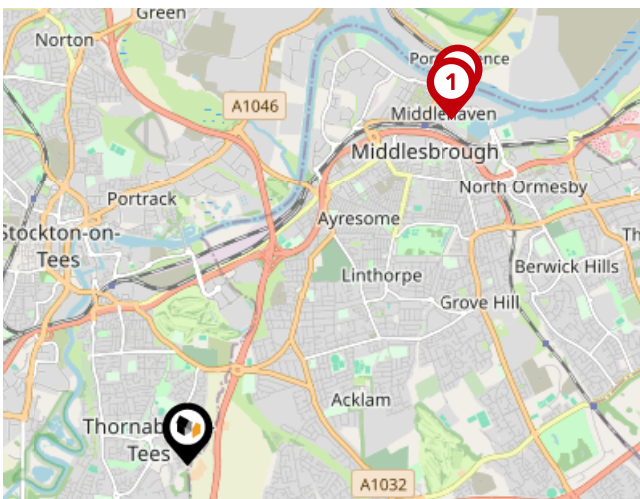

Ferry Terminals

Pin	Name	Distance
1	Transporter Bridge South Side	3.74 miles
2	Transporter Bridge North Side	3.87 miles

Landwood Group

Data Quality

We are committed to comprehensive property data being made available upfront to make the home buying and selling process quicker, easier and cheaper. This is why we have partnered with Sprift, the UK's leading supplier of property-specific data.



Contains public sector information licensed under the Open Government License v3.0

The information contained within this report is for general information purposes only and to act as a guide to the best way to market your property for the asking price.

Sprift Technologies Ltd aggregate this data from a wide variety of sources and while we endeavour to keep the information up to date and correct, we make no representations or warranties of any kind, express or implied, about the completeness, accuracy, reliability, of the information or related graphics contained within this report for any purpose.

Any reliance you place on such information is therefore strictly at your own risk. In no event will we be liable for any loss or damage including without limitation, indirect or consequential loss or damage, or any loss or damage whatsoever arising from loss of data or profits arising out of, or in connection with, the use of this report.



Landwood Group

77 Deansgate Manchester M3 2BW

0161 710 2010

Heather.twiss@landwoodgroup.com

<https://landwoodgroup.com/>

