

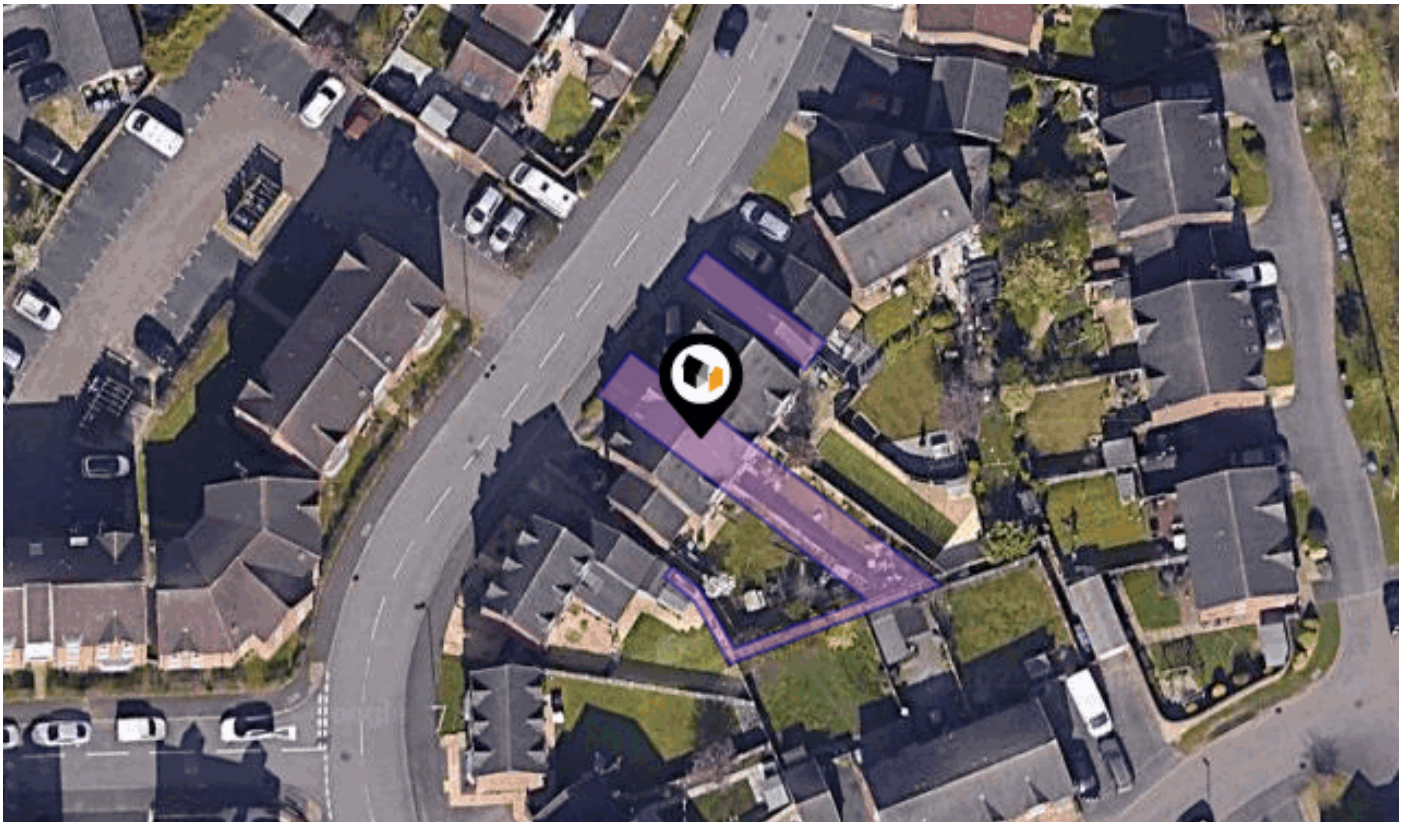

# KPF: Key Property Facts

An Analysis of This Property & The Local Area

Wednesday 05<sup>th</sup> February 2025



**36, COLLIERS WAY, HUNTINGTON, CANNOCK, WS12 4UD**

## Landwood Group

77 Deansgate Manchester M3 2BW

0161 710 2010

Heather.twiss@landwoodgroup.com

<https://landwoodgroup.com/>





## Property

<b>Type:</b>	Terraced	<b>Last Sold Date:</b>	12/05/2008
<b>Bedrooms:</b>	3	<b>Last Sold Price:</b>	£189,950
<b>Floor Area:</b>	1,614 ft <sup>2</sup> / 150 m <sup>2</sup>	<b>Last Sold £/ft<sup>2</sup>:</b>	£117
<b>Plot Area:</b>	0.05 acres	<b>Tenure:</b>	Freehold
<b>Year Built :</b>	2008		
<b>Council Tax :</b>	Band C		
<b>Annual Estimate:</b>	£1,880		
<b>Title Number:</b>	SF541199		
<b>UPRN:</b>	10003693318		

## Local Area

<b>Local Authority:</b>	Staffordshire
<b>Conservation Area:</b>	No
<b>Flood Risk:</b>	
● Rivers & Seas	No Risk
● Surface Water	Low

### Estimated Broadband Speeds (Standard - Superfast - Ultrafast)

<b>7</b> mb/s	<b>80</b> mb/s	<b>2000</b> mb/s

### Mobile Coverage: (based on calls indoors)



### Satellite/Fibre TV Availability:



# Property EPC - Certificate

LANDWOOD  
GROUP

36 Colliers Way, Huntington, WS12 4UD

Energy rating

C

Valid until 29.10.2034

Score	Energy rating	Current	Potential
92+	A		
81-91	B		88   B
69-80	C	79   c	
55-68	D		
39-54	E		
21-38	F		
1-20	G		

# Property

## EPC - Additional Data

LANDWOOD  
GROUP

### Additional EPC Data

<b>Property Type:</b>	House
<b>Build Form:</b>	Mid-Terrace
<b>Transaction Type:</b>	Marketed sale
<b>Energy Tariff:</b>	Single
<b>Main Fuel:</b>	Mains gas (not community)
<b>Main Gas:</b>	Yes
<b>Flat Top Storey:</b>	No
<b>Top Storey:</b>	0
<b>Glazing Type:</b>	Double glazing installed during or after 2002
<b>Previous Extension:</b>	0
<b>Open Fireplace:</b>	0
<b>Ventilation:</b>	Natural
<b>Walls:</b>	Cavity wall, as built, insulated (assumed)
<b>Walls Energy:</b>	Good
<b>Roof:</b>	Pitched, insulated (assumed)
<b>Roof Energy:</b>	Good
<b>Main Heating:</b>	Boiler and radiators, mains gas
<b>Main Heating Controls:</b>	Programmer, room thermostat and TRVs
<b>Hot Water System:</b>	From main system
<b>Hot Water Energy Efficiency:</b>	Good
<b>Lighting:</b>	Low energy lighting in 67% of fixed outlets
<b>Floors:</b>	Solid, insulated (assumed)
<b>Total Floor Area:</b>	150 m <sup>2</sup>

# Area Schools

LANDWOOD GROUP

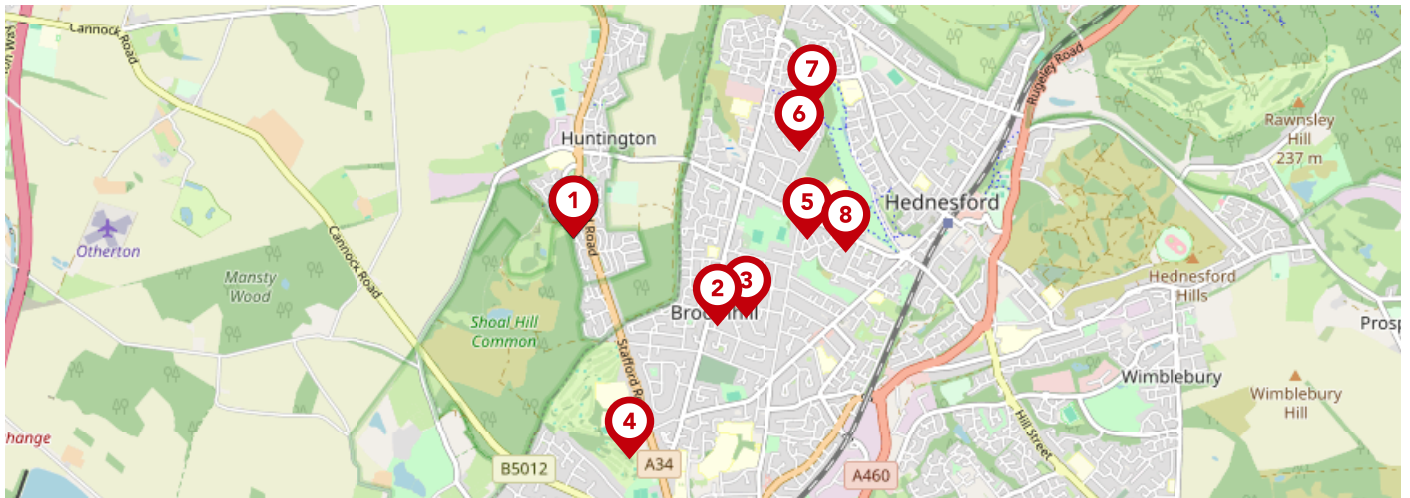

	Nursery	Primary	Secondary	College	Private
<p><b>1</b> Littleton Green Community School</p> <p>Ofsted Rating: Good   Pupils: 478   Distance: 0</p>	<input type="checkbox"/>	<input checked="" type="checkbox"/>	<input type="checkbox"/>	<input type="checkbox"/>	<input type="checkbox"/>
<p><b>2</b> Moorhill Primary School</p> <p>Ofsted Rating: Good   Pupils: 319   Distance: 0.76</p>	<input type="checkbox"/>	<input checked="" type="checkbox"/>	<input type="checkbox"/>	<input type="checkbox"/>	<input type="checkbox"/>
<p><b>3</b> Redhill Primary School</p> <p>Ofsted Rating: Good   Pupils: 219   Distance: 0.86</p>	<input type="checkbox"/>	<input checked="" type="checkbox"/>	<input type="checkbox"/>	<input type="checkbox"/>	<input type="checkbox"/>
<p><b>4</b> Cardinal Griffin Catholic College</p> <p>Ofsted Rating: Good   Pupils: 808   Distance: 1.02</p>	<input type="checkbox"/>	<input type="checkbox"/>	<input checked="" type="checkbox"/>	<input type="checkbox"/>	<input type="checkbox"/>
<p><b>5</b> Staffordshire University Academy</p> <p>Ofsted Rating: Good   Pupils: 659   Distance: 1.05</p>	<input type="checkbox"/>	<input type="checkbox"/>	<input checked="" type="checkbox"/>	<input type="checkbox"/>	<input type="checkbox"/>
<p><b>6</b> Poppyfield Primary Academy</p> <p>Ofsted Rating: Good   Pupils: 177   Distance: 1.08</p>	<input type="checkbox"/>	<input checked="" type="checkbox"/>	<input type="checkbox"/>	<input type="checkbox"/>	<input type="checkbox"/>
<p><b>7</b> Pye Green Academy</p> <p>Ofsted Rating: Good   Pupils: 431   Distance: 1.22</p>	<input type="checkbox"/>	<input checked="" type="checkbox"/>	<input type="checkbox"/>	<input type="checkbox"/>	<input type="checkbox"/>
<p><b>8</b> Hednesford Valley High School</p> <p>Ofsted Rating: Good   Pupils: 194   Distance: 1.22</p>	<input type="checkbox"/>	<input type="checkbox"/>	<input checked="" type="checkbox"/>	<input type="checkbox"/>	<input type="checkbox"/>

# Area Schools

LANDWOOD GROUP

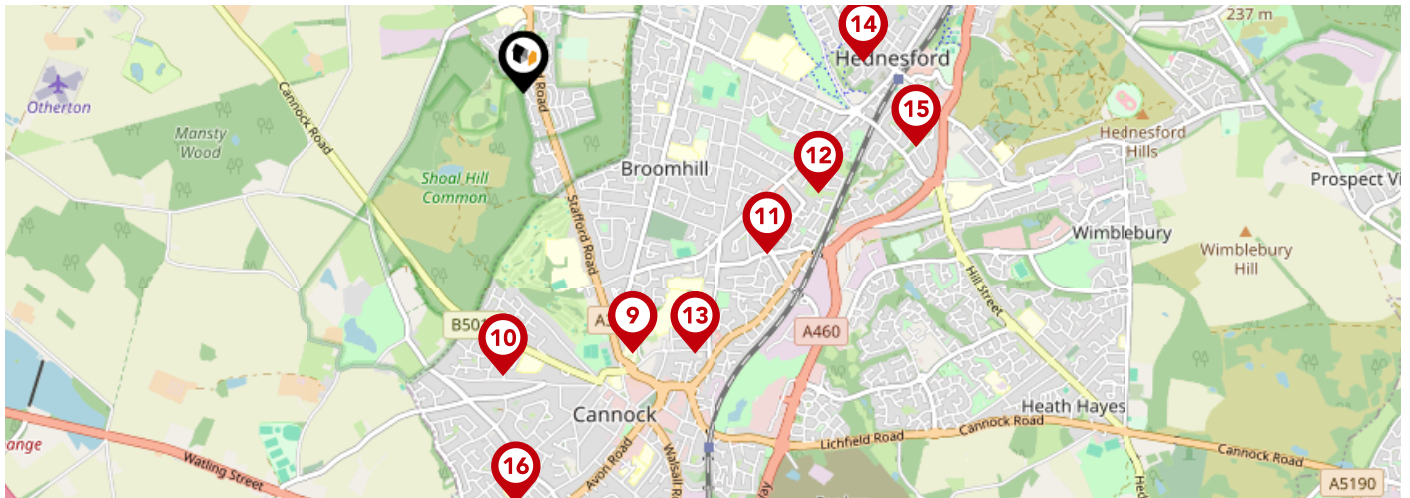

	Nursery	Primary	Secondary	College	Private
<p><b>9</b> <b>Sherbrook Primary School</b> Ofsted Rating: Good   Pupils:0   Distance:1.27</p>	<input type="checkbox"/>	<input checked="" type="checkbox"/>	<input type="checkbox"/>	<input type="checkbox"/>	<input type="checkbox"/>
<p><b>10</b> <b>St Lukes CofE Primary School</b> Ofsted Rating: Good   Pupils: 417   Distance:1.27</p>	<input type="checkbox"/>	<input checked="" type="checkbox"/>	<input type="checkbox"/>	<input type="checkbox"/>	<input type="checkbox"/>
<p><b>11</b> <b>Chadsmoor CofE (VC) Junior School</b> Ofsted Rating: Good   Pupils: 217   Distance:1.3</p>	<input type="checkbox"/>	<input checked="" type="checkbox"/>	<input type="checkbox"/>	<input type="checkbox"/>	<input type="checkbox"/>
<p><b>12</b> <b>Chadsmoor Community Infants and Nursery School</b> Ofsted Rating: Good   Pupils: 169   Distance:1.39</p>	<input type="checkbox"/>	<input checked="" type="checkbox"/>	<input type="checkbox"/>	<input type="checkbox"/>	<input type="checkbox"/>
<p><b>13</b> <b>Cannock Chase High School</b> Ofsted Rating: Good   Pupils: 1107   Distance:1.4</p>	<input type="checkbox"/>	<input type="checkbox"/>	<input checked="" type="checkbox"/>	<input type="checkbox"/>	<input type="checkbox"/>
<p><b>14</b> <b>West Hill Primary School</b> Ofsted Rating: Good   Pupils: 391   Distance:1.53</p>	<input type="checkbox"/>	<input checked="" type="checkbox"/>	<input type="checkbox"/>	<input type="checkbox"/>	<input type="checkbox"/>
<p><b>15</b> <b>Hednesford Nursery School</b> Ofsted Rating: Good   Pupils: 17   Distance:1.78</p>	<input checked="" type="checkbox"/>	<input type="checkbox"/>	<input type="checkbox"/>	<input type="checkbox"/>	<input type="checkbox"/>
<p><b>16</b> <b>Longford Primary Academy</b> Ofsted Rating: Requires improvement   Pupils: 305   Distance:1.85</p>	<input type="checkbox"/>	<input checked="" type="checkbox"/>	<input type="checkbox"/>	<input type="checkbox"/>	<input type="checkbox"/>

# Area

## Transport (National)

LANDWOOD GROUP

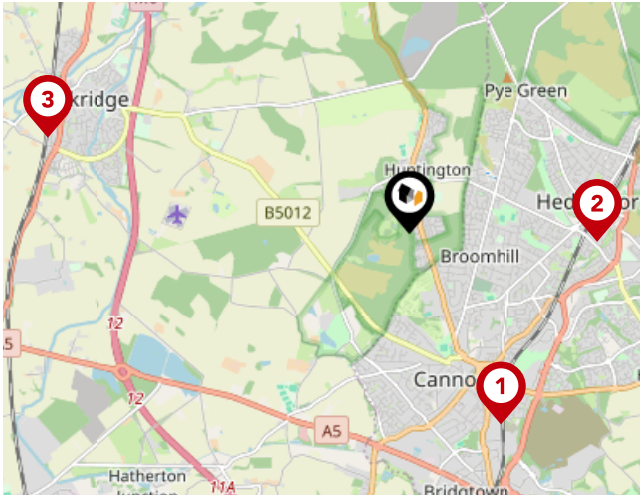

### National Rail Stations

Pin	Name	Distance
1	Cannock Rail Station	1.89 miles
2	Hednesford Rail Station	1.68 miles
3	Penkridge Rail Station	3.36 miles

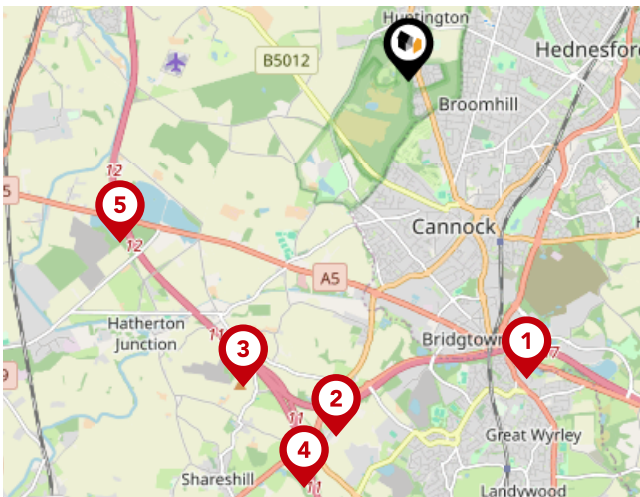

### Trunk Roads/Motorways

Pin	Name	Distance
1	M6 TOLL T7	2.87 miles
2	M6 TOLL T8	3.26 miles
3	M6 J11A	3.12 miles
4	M6 J11	3.77 miles
5	M6 J12	2.97 miles

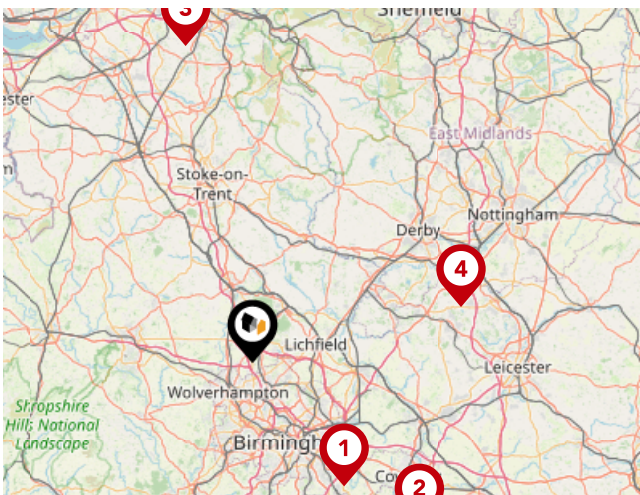

### Airports/HELIPADS

Pin	Name	Distance
1	Birmingham Airport	22.11 miles
2	Baginton	33.66 miles
3	Manchester Airport	46.08 miles
4	East Mids Airport	30.87 miles

# Area

## Transport (Local)

LANDWOOD  
GROUP

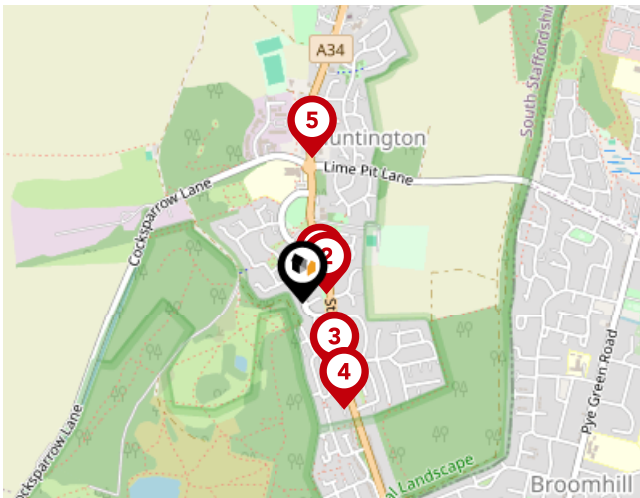

### Bus Stops/Stations

Pin	Name	Distance
1	Teddesley Way	0.06 miles
2	Teddesley Way	0.06 miles
3	Ling Road	0.17 miles
4	Ling Road	0.25 miles
5	Littleton Arms PH	0.33 miles

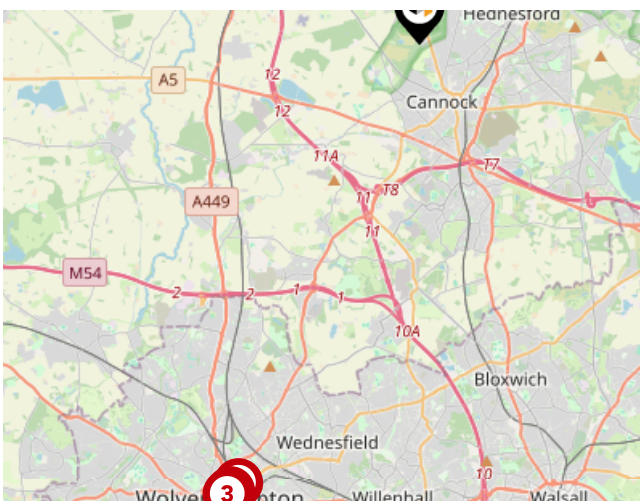

### Local Connections

Pin	Name	Distance
1	Wolverhampton Station (Midland Metro Stop)	9.16 miles
2	Pipers Row (Midland Metro Stop)	9.34 miles
3	Wolverhampton St George's (Midland Metro Stop)	9.44 miles



# Landwood Group

## Data Quality

We are committed to comprehensive property data being made available upfront to make the home buying and selling process quicker, easier and cheaper. This is why we have partnered with Sprift, the UK's leading supplier of property-specific data.



### Contains public sector information licensed under the Open Government License v3.0

The information contained within this report is for general information purposes only and to act as a guide to the best way to market your property for the asking price.

Sprift Technologies Ltd aggregate this data from a wide variety of sources and while we endeavour to keep the information up to date and correct, we make no representations or warranties of any kind, express or implied, about the completeness, accuracy, reliability, of the information or related graphics contained within this report for any purpose.

Any reliance you place on such information is therefore strictly at your own risk. In no event will we be liable for any loss or damage including without limitation, indirect or consequential loss or damage, or any loss or damage whatsoever arising from loss of data or profits arising out of, or in connection with, the use of this report.



#### Landwood Group

77 Deansgate Manchester M3 2BW

0161 710 2010

Heather.twiss@landwoodgroup.com

<https://landwoodgroup.com/>

